The Lucky Ones

Digitized by the Internet Archive
in 2016

https://archive.org/details/log2013melr

Dear Seniors,

Four years ago we walked into this building, wide-eyed, fingers crossed, while making wishes on shooting stars. As these wishes have become reality, we treasure the experiences that have predicted our futures.

We have picked up pennies, knocked on wood, discovered four-leaf clovers, and wished on each 11:11 to ensure our success beyond the hallways of Melrose High School. For the friends who have stood by us at our worst, laughed with us at our best; we can only hope this fate follows us like a rainbow.

To keep our lucky streak going, remember: do not to walk under ladders, cross the path of black cats, or break any mirrors. Count your lucky stars Class of 2013, we are truly

The Lucky Ones!

MELROSE PUBLIC LIBRARY
MELROSE, MASS.

Best of Luck,

Amy Howland: Editor-in-Chief

Sarah Graham & Gabby Symonds: Senior Editors

20:13
Sunday, September 30
THIRTEENTH ST
¡Bienvenidos!
NeRds
VOLUME 1
Industry Profiles
VOLUME 3

EXIT
13
SENIORS
Lucky
FOR
LIFE

Mohamed E. Abbas
21 Hancock St.

Abigail M. Adams
40 Upland Rd.
Abby, Abbs, Gail

AC.SM.NK.AN.SM.CR.AV.cloud. the boys.love you always.FNS.FBGR. MHSbestkeptsecret.margarine.went. xmasswap.TSwift.neon.dux.deans,3k nights. tripod. toastie.golfcarts.RIPjess

Leonardo G. Adao
56 West Wyoming Ave. Apt. 25

"The authority of those who teach is often an obstacle to those who want to learn."

Shout out to all my boys!!!

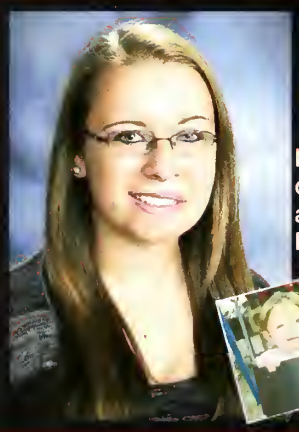

Tricia M. Alves
117 Linwood Ave.

"Everything will be okay in the end, if it's not okay, it's not the end."

High school: sports and friends. Shou out to JZ, AS, AB, AR, JH, SM, TC and all of my swim and tennis girls. Love you all! Thank you mom and da for everything. We made it!

Alissa Jan C. Amameda
108 Derby Rd.
AJ

"The most wasted of all days is the one without laughter."

AM.CC.CB.AG & the guys; I'm grateful to have met you all. Thanks for the memories! XO. fblock English, elephant rock, the basements, pizza and breadsticks=gts. Much love to my Phils. Congrats class of 2013!

Dean C. Anderson
71 Sheffield Rd.

"Mind over matter, if you don't mind it don't matter." - Coach Rudy

Alright Red: 4th quarter, solid six, turkey day champs, Mongolians, Raves, Box, Tree, Jungle fever, squiz pays extra, Dads got it, Olympus, Friday night lights.

Evan P. Anderson
166 Waverly Ave.
Ev

"Music is a higher revelation than all wisdom and philosophy. Music is the electrical soil in which the spirit lives, thinks and invents."

Awesome time with friends, and bros, playing cello, composing, playing with Cassiopeia, and being in the GAPP program. Great memories made amongst the gorgeous halls of the school.

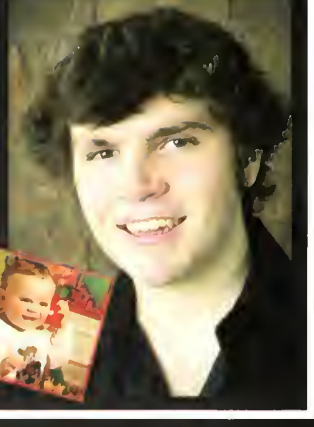

David C. Andrade
1 Grove Pl.
D, Dave, Davide

"Dream as if you'll live forever. Live as i you'll die today."

It's finally over! We made it through high school. I'll remember all the grea moments that we've been through. I want to thank my mom, dad, Tiff, Anto, my family, and friends fo everything. Love you guys! Congrats class of 2013! We made it!

Queenette U. Asia
165 Green St.
Queen, Queenie

"Life happens when you get out of your comfort zone."

I am very thankful for my mother for being a role model and I'm thankful for Nouhalia Troumi for bringing out the best in me from the beginning of high school to the end. (:

Dino Avdagic
1 Oak Grove, Apt. 101

Thomas J. Bailot
155 Essex St.
Bailot

"You must expect great things of yourself before you can do them."

Shout out to all my close friends hroughout high school, we made it! These four years have taught me a ot. Special thanks to my mom,dad, ny sister Christina, and Aunt Pam Good times Class of 13'. We Finally Finished! Bm, Tg, Jc, Sk, Ag, Kc

Ashley E. Baldwin
15 Emerson Pl.
Ash, AB

"Now is the time for us to shine, the time when our dreams are in reach. Now is the time for all of us to become the people we always dreamed of being."

Thank you to my incredible family, grandparents, and friends for always being there for me and believing in me. I love you all. Congratulations class of 2013. The past four years have been amazing!

Rihab Bayoussef
76 Lynde Ave.

"Life moves pretty fast. If you don't stop to look around once in a while you could miss it."

KB, SC, AF, JF, KI, EK, IN, MM, DC's Spanish class, Valencia, Nutrition FY&JY, M&D&A, Congrats Class of 2013!

Quinn D. Beeler
8 Stratford Rd.

"May everyone you come in contact with be better because of it."

GHHS &MHS good times with great friends and family. I'll miss it more than anything.

Brooke E. Bell
300 Laurel St.
BB Gun

"This Too Shall Pass."

Thank you for everything, I love you all: Mom, Dad, Samantha, Teagan, JH SD SM JC RJ KW AC SL. My underclassmen. Shout out to AN for being me! SSS MHS Volleyball STATE CHAMPS 2012! Riding down Main Street on a fire truck (being famous). Pasta parties and TPing. UNSTOPPAB13 Congrats class

Yuerihaus Bennett
10 Sargent St.

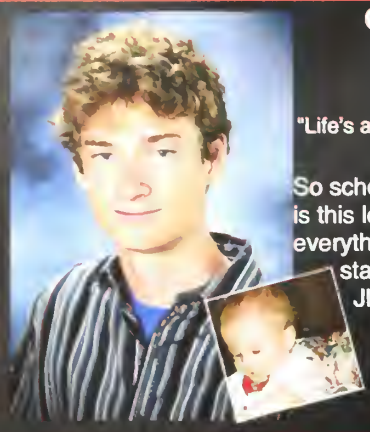

Gorden M. Bergeron
27 Meacham St.
Gordo

"Life's a beach; I'm just playing in the sand."

So school's over, and 140 characters is this long. Thanks everybody and everything who made it a fun game, stay golden! TCMLLPMBJEAGTC JKCS.

Edmund J. Berte
69 Circuit St.

"Humankind cannot acquire anything without giving something of equal value."

Thanks to the teachers who let me wear my hat, and the ones that believed there was more than a hat, and to Mr. Gabes, who I never got an autograph from. Thank you to Ms. P and Ms. Mochi for the support during my most important year.

Krysta M. Bertoli
58 Trenton St.
Hippie, Bertoli

"Today you are You, that is truer than true. There is no one alive who is Youer than You." - Dr. Suess

Friends(AF,JF,EK,BC,AR), Mustang, Playing Guitar/Music, Wildlife/Animals, Art/Photography, Rummy, Shows (Arrow, The Walking Dead, NCIS/LA, The Mentalist, Falling Skies, Once Upon a Time, Revolution), Fun!

Andrew J. Bourque
104 Forest St.
Critic Chef, Bourque

"I mean, ya: Thirty Dollahs!; Pura Vida; Omg Yolo."

To my BFFs Brenna, Kevin, Anna. The Pura Vida crew! Mom, Dad, Matthew. My teachers Ms. Melito, Mr. Coughlin, Ms. Troy, Ms. Derby, Mrs. Dobbins, Mr. Chernisky. Thanks!

Nicholas Boyadjian deSouza
15 Glen St.

Richard E. Bradford
90 Sargent St.
Richie

"Oh hey, how are ya? Got some shoes and junk."

High School went a lot faster than I imagined it would but, I'm glad to start a new part of my life. I would like to thank my parents, my friends, the Busy Bee Bakery, the Coliesum, Melrose Bloodocean Skatepark, and skateboarding for all the good experiences that I've had.

Britaney A. Brannock
25 Holbrook Ct.
Britt

"Thank God even crazy dreams come true."

To the tree, rocks and 3 musketeers, friday night lights, moments that got me here, the chords, keys and melodies and to my mom. I love you all.

Lindsay M. Bright
10 Sibley St.
Linds, Linny, LB

"Never let success get to your head & neve let failure get to your heart."

We made it! Thank you to my amazin friends, teams, teachers & coaches that have made high school such a great journey. Mom, Dad and Cory, thank you for all your support! Field Hockey's first win since freshman year,Softball 2013 <3

Caroline E. Brophy
33 Sewall Woods Rd.
Broph

"Keep your feet on the ground and keep reaching for the stars."

BH HH SW IB MF CC AS GS JC JS. Love my swim team and lacrosse girls. For the nights we'll never remember, with friends we'll never forget. The tree, power ines and basements. Love you Mom, Dad, and Lucy <3

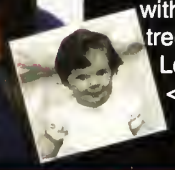

Rachel E. Brown
81 Larchmont Rd.
Rach, Ra-chel, Ray

"Be who you are and say what you feel, because those who mind don't matter and those who matter don't mind" - Dr. Suess

Love all my XC girls! LP MF JZ TA AF SM you made MHS amazing and I love you all! My NYB girls, good luck next year! Tennis Team, love you!

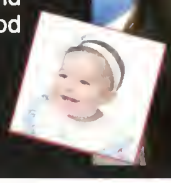

Caroline A. Butts
35 Prospect St.
Butss, C.Butts, Ceebz

Time you enjoy wasting, was not wasted."

G AM CC AA BR RB AC DP AE BM ove you lgs. Costa Rica. LAX. drama lub. F block English. elephant rock. izza and breadsticks." oppanus. Much love to bubbas. Congrats 013!

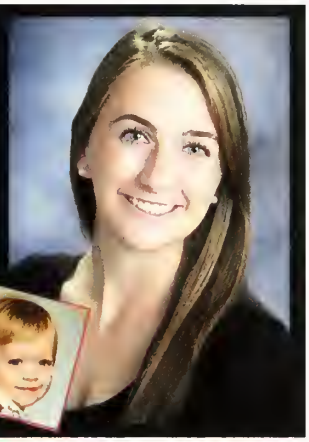

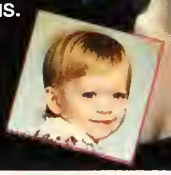

Jennifer R. Cain
10 South Mountain Ave.
Jen, Yenny

"Don't cry because it's over, smile because it happened."

VB Girls, SSS, GAME DAY! SM DDP, AC/DORY, MOOCOW, BC<3, Maine, 4th of July, Proms 11' 12', NYE 1st Night, NC, Pat's & B's Parade, LM, CB, Dad, Mom, it's been real MHS!

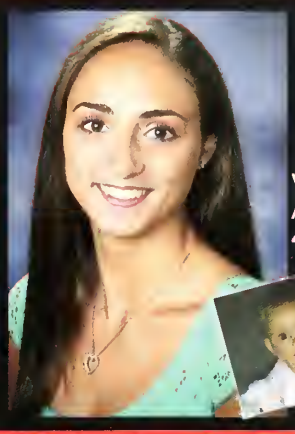

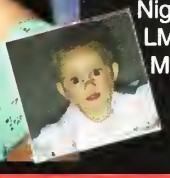

Alexander J. Campbell
43 Sargent St.

"Go for it now. The future is promised to no one." - Wayne Dyer

High school has been one quick trip full of many good times. Never will forget weekend nights hanging out at the tree, p-lines, Swains Pond, Mount Hood with JG,SK, ZG, CT, DM,TG, AP, JW,JV, and Smuf. Good luck to the class of 2013!

Nicholas P. Campbell
48 Hawley Rd.
Soup

"Don't look back, something might be gaining on you."

It was a good long 4 years with the boys. We survived it. We lived it. We loved it. We like it. Thank you everyone. Pce MHS

Carel A. Canlas
94 Goodyear Ave.
Bubba

"Life has no limitations, except the ones you make."

M. CB. AG. AA. BM. AE. DP. RB. C. PP I will forever love you all. Fblock English, "pizza&breadsticks" asements, elephant rock, no egrets

Kevin P. Carmichael
167 Derby Rd.

"Live for the moment and not by the past."

AB,AM,BH,-"I mean ya." Thank you Mom and Meaghan<3. Thank you Ryan, Travis, Dina and Chuck. Chloe Meck<3 couldn't have done it without you.

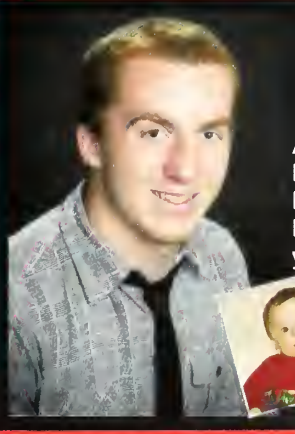

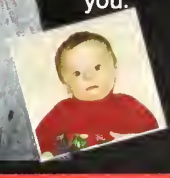

Nicholas J. Carrillo
90 West Emerson St.

Amy N. Carroll
172 Porter St.
Tabatha, Tink

"Oh well... Hakuna Matata." - Simba

A.A.A.V.C.R.K.M.R.A. my girls<3 lotti-my life. ariana-my role model. k10-my built in best friend. Toasty, WTSH, rip jess,HG,tripod, memories<3

James A. Carson III
110 Linwood Ave.
Carson, Madame Fussy Britches

"Life happens wherever you are, whether you make it or not." - Iroh

Team Avatar MVP, BD- Thanks for always being there! KF-Thanks for everything. MG&LDJ-I don't know where I'd be without you guys. Nevah change!

Caroline R. Casey
330 West Emerson St.
Case

"It's something unpredictable, but in the end its right, I hope you had the time of your life."

Wow, I can't believe it's all over. Could not have asked for a better 4 years. S/O to all my girls so many memories love you guys<3 Italian exchange love my puttanes. S/O to the swim girls. Thanks mom and dad for everything love you

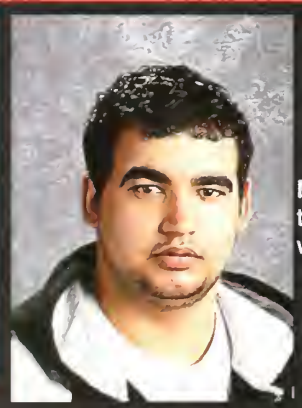

Cemal Cekic
197A Pleasant St.

"In the hopes of reaching the moon men fail to see the flowers that blossom at their feet." - Albert Schweitzer

My family is the most important thing to me. I want to live a happy life with no worries.

Sharon Chieng
48 Lebanon St.

"A journey of 1,000 miles begins with a single step."

We finally did it, class of 2013! These four years were bittersweet; I'm gonna miss you guys.

Timothy G. Cobau
79 Otis St.
Tim, Timmy

"If I'm free, it's because I'm always running." - Jimi Hendrix

I can't believe how fast high school flew by! Thank you to my parents, Mrs. E, my great teachers, the orchestra/calc nerds, the Coliseum kids, the tennis team and all the others. Viva la condo!

Alana Colombo
137 Boardman Ave.
Lanns, Mexico, Lanza

"Don't sweat the small stuff, the big stuff's gonna seem even worse."

My ladies&boys our adventures were the time of my life: freshyr: basements: g6: HELP: core4 stina my nugget thankya for everythin mom&aj love you

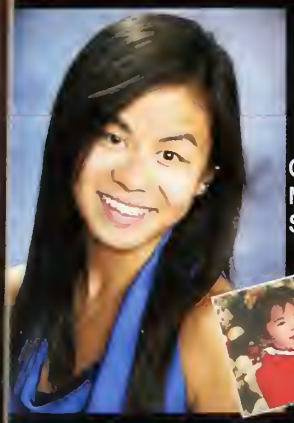

Amanda L. Commito
26 Glendale Ave.
Committee, Commit, Commits

"You grow, you change."

Congrats the time has come! 143 ALL My N's UKWUR<3 Vball(SSS)/ Sballgrls.Gts:Jrock.Boston. Campfires. Zinga.CapeCod."Kelsey's" house. PLL@shes <3

Micaela A. Connolly
78 Spear St.
MAC

"Keep on dreaming even if it breaks your heart."

We finally made it! It's been a long ride but I can honestly say it was the best 4 years of my life-Summers in Maine-Friends I will never forget-Love my soccer girls-After school @ calc for days-This is just the beginning- It's been fun 2013

Alex L. Cornacchini
40 Boardman Ave.

"We are the music makers, and we are the dreamers of dreams."

Wow, High School just flew by. I'm glad to say I've grown from an annoying middle schooler into a mature and lazy senior. I will never forget the friendships I have made and the good times I have had. High school is the end of an era. But I can't wait to get started on the rest of my life.

Thomas M. Corvi
93 Marvin Rd.
Tom, Corvi, Mr.11

"Life is too short to work so hard."

Fate fell short this time, your smile fades in the summer, this was a very fast 4 years. Thank you to all my friends and family. Pass the cream soda. Thanks that is all...Hardbody out!

Glen S. Cosbar
45 Circuit St.

"Believe only half of what you see and nothing that you hear."

A special thanks to my close friends and family, who have helped me get through these years. I'm so happy to be done, and appreciate everybody who made it possible.

Michael R. Cowels
39 Cleveland St.
Cowels

"Life is too short to work so hard."
- Vivien Leigh

Finally out of here and couldn't be happier, four worthless years but a ton of laughs and memories. Good luck everyone.

Kyle M. Crawford
15 Fellsview Terrace
K.Y, K-Crawf, Killa-k

"Success is the best revenge."

To my family, I love you and I appreciate everything. Caitlyn I'm blessed to have you thank you for everything. To my friends what a ride baby.

Avery E. Cross
25 Morgan St.

"Here are my place and time, and here in my own skin, I can finally begin."

To those I have grown close to and to those i never got to know- I truly wish you the best. Thanks to Julie Eustace for good times during this odd experience.

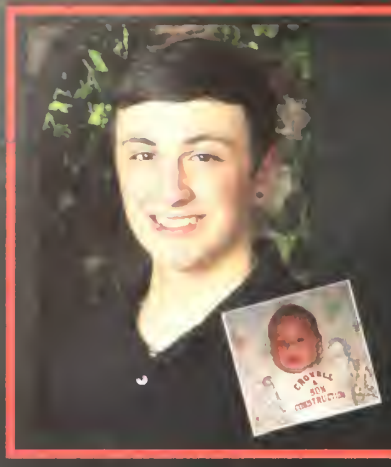

Joshua D. Crowell
18 Sibley St.

Joshua J. Cunningham
59 Mystic Ave.
Josh, Joshdog

"You can make the future, but it starts with leaving the past."

Four years and we've finally made it. I've enjoyed our time together. Best wishes, and make the best of yourself.

Brittany J. D'Innocenzo
12 Emerson Pl.
Britt, Bree

"The goal of life is to make your heartbeat match the beat of the universe."

ABSDRJKWAC FUF soccergirls FSU<3 Denmark/Italy Ice Cream Wednesday! England 2012 Thanks to my friends and family for making these four years so great and always being there for me. ADJECVJC.

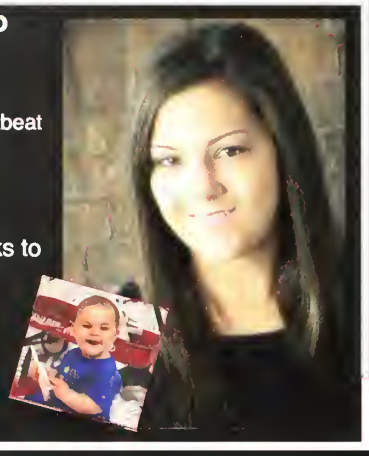

Ashley M. D'Orlando
27 Martin St.

"Certain things, they should stay the way they are. You ought to be able to stick them in one of those big glass cases and just leave them alone." - J.D. Salinger, *The Catcher in the Rye*

Brendan K. Davies
23 Chester St.
B-Davies

"The good ideas will survive."
- Quentin Tarantino

I skateboard, play guitar, and do many things. I have a lot of friends. You may know some of them. Most people say I'mreally nice.

Michael D. DiFronzo
134 Tremont St.

Alicia M. Diminico
23 Hillside Ave.

"A smooth sea never made a skilled sailor."

Well high school is finally over.

John J. Doherty
9 Franklin Terrace
Dots, Sebastian, Doors

"The only easy day... was yesterday."

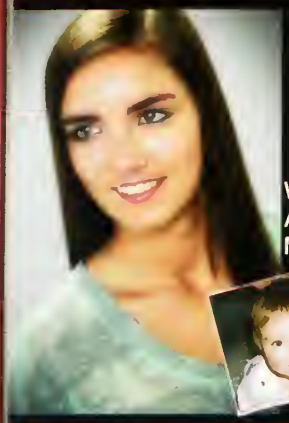

Sydney A. Doherty
72 Howard St.
Syd, Syd the Kid

"We do not remember days, we remember moments."

We made it! Thank you RJ AC KW BD AB BB SL CC JM AN gts in Boston, Marriot, CapeCod, Bballgirls, Vball State Champions, SSS. Love you Mum and Dad, Congrats 2013!

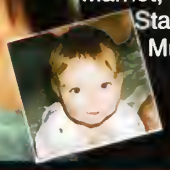

Nicole A. Doucette
33 Goss Ave.

"I may not be there yet, but I'm closer than I was yesterday."

We finally made it! Thanks Mom, Dad, Gram, Michael, Courtney and all of my friends, you know who you are. Love my Italian putanas and my lunch bunch. Congrats everyone! See you all at the reunion!

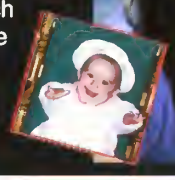

Raquel D. Doucette
22 Rowe St.

Nacia S. Douglas
36 Westminister Ct., Roxbury, MA
NayNay, Ma'ma Nacia

"In order 2 be irreplaceable 1 must always be different." - Coco

High School isn't easy, but it's manageable. Nothing in life is easy, but if its worth having, you won't mind as much. This is only the beginning.

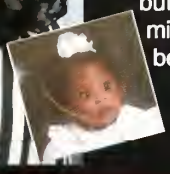

Olivia A. Downey
176 Beech Ave.
Liv, Olive

"Give up, give in, or give it all you've got."

Congrats! Soccer girls: Eye got your back. Always. Trackletes: won't miss the tangos! Car: the marsh<3 couldn't have done it without ya! Good luck all!

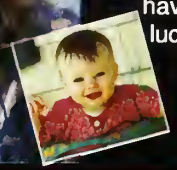

Kathryn M. Dreske
126 Conant Rd.
Kate

"Life isn't about finding yourself. Life is about creating yourself."

Congratulations class of 2013! Good times over the years, from freshmen to finally being seniors!! Can't believe it's over! Thanks Mom, Dad, Jane, and Michael!

Andrew F. Driscoll
49 Boston Rock Rd.

Emmaline E. Duff
108 Lincoln St.
Emma, Em, Ed

"Do something today that your future self will thank you for."

Congratulations class of 2013! We made it and I could not have asked for a better four years. I've learned so much and made the best of friends. I have millions of memories I will never forget. Thank you to my best friends and good luck to everyone next year! you will all be missed!

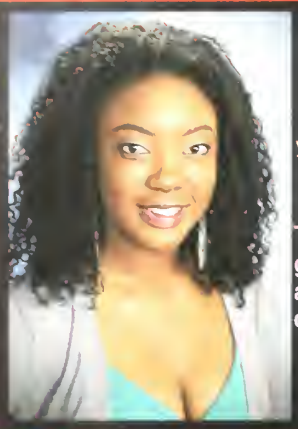

Sarah D. Durand
56 West Wyoming Ave.
Sasou

"Think twice before you speak, because your words and influence will plant the seed of either success or failure in the mind of another." - Napoleon Hill

The last four years at MHS have been great, thanks to all my friends,teachers and family, for the love and support during these four years.

Daniel Eichenberger
66 Altamont Ave.
Dan, Ike

"Hard work beats talent if talent doesn't work hard."

Class of 2013 we did it! Thanks for a great 4 years! Costa Rica, Student Gov, lacrosse, and so many other great memories! Good luck everyone!

Adam K. Elmore
53 Aaron St.

"Cause in the end all you really have is memories; let's reminisce over the good times."

Shout out to my boys DP, AC, RB, BM, haha just kidding. There's a select few of you that will be missed. Time for life to get started! Peace!

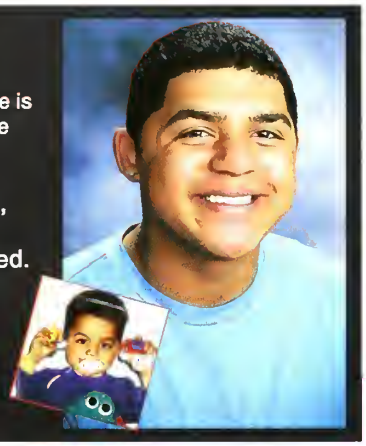

Julianne Eustace
138 Derby Rd.
Julie, Jules

"The road is long, we carry on, try to have fun in the meantime."

Best luck to everyone! Couldn't have done it without you, Avery Cross. Thanks Mom&Dad for all the support, love you. Peace out MHS.

Matthew P. Fanikos
160 Howard St.
Fanikos, Nikos, Matty

"Logic will get you from A to Z; imagination will get you everywhere."

S/o to pplant crew, AC. Dm w/ JS dub trig, moving bed to br, Fridge raiding. Mom biggest advocate and Dad role model ily. Wrestling Jr Captain

Amanda D. Farrell
14 Arlington Rd.

"Change your thoughts and you change the world."

Had a lot of fun at Melrose High School. Many friends and memories that I will never forget. We finally made it! Class of 2013!! "Someday, I'll be living in a big ol' city and all you'll ever be is mean."

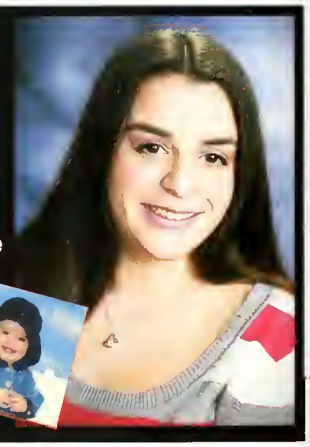

Evan G. Federico
73 Harold St.
Feda

"Success equals preparation, hard work, and learning from failure."

#81 S/O 2 Core 6, Newman's crew, T.S S.P gts@Tree, Box, Deanos, freestyling, NFIII, raves, Olympus, juice,squizz pays extra, Is that a good hit? The den,pouches,G1,2,3,4,5, 6&7, Ma's home! Beach days, abandoned house

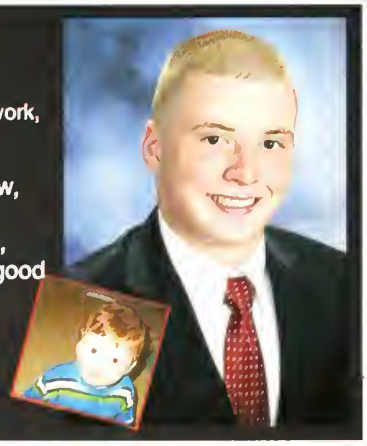

Jamie W. Ferreira
60 Granite St.

"To the nights we don't remember with the friends we won't forget."

Cheers to the Core 6+TS SP from the group heavyweight champ. It was an honor to be a part of the long red line,I'll always have your back guys no matter what. Gts@tree, Deanos, and where ever else we caused chaos.

Paul J. Fiore
1134 Franklin St.
"Bass Master"

"We don't stop playing because we grow old; we grow old because we stop playing."

I am so greatful for my parents, always being there for me. All my bros, SO-CM-MM-SP-KR-SF-TS-MK-CJH-CJ. Can't believe its over.

Alexandra G. Foley
957 Main St.
Alex

"There's nothing interesting about being perfect."

KM LB CM SM JH MF RB SR MC DM 4/18/11 <3. Pura Vida! Thanks Mom, Dad, and Sam! I'll miss you guys!

Amanda K. Fountain
62 Norman Rd.
AH-MUHN-DAH, Awesome Amanda

"I wish, I wish with all my heart to fly with dragons in a land apart"

F KB EK AR - Track Capt.-Love G. Babin- Janet-Heptathlon- 1st job-at school until 9 for sports/ Calc-pizza=veggie-Superwholock I might actually miss this place

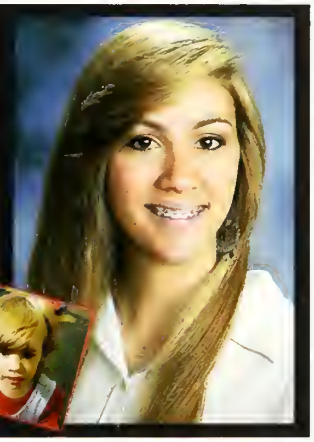

Julia N. Fountain
62 Norman Rd.

"Never let your fear decide your fate."

Great times with the band and trumpet section<3 -D3 Champs-Track Capt. +XC-AF EK KB AR EL MK RB BC JR WK MT-1st job :(- living @C T&M

Gabrielle G. Fox
20 Clifton Pk.
Fox, G.Fox, Foxy's Sister

"You cannot avoid the consequences of avoiding reality."

I<3 Amy Lee! w/ K.J. & G.S., J.M.M. & A.D.;7/25/2012 w/D.S., F.D., S.B.; Thanks to L.B., V.T., &L.T. for being amazing artistic inspirations, Mrs.L for your support, and Mom&Dad for not giving up, & to my Lord and Savior

Rayna M. Frank
98 Sanford St.

Madeline E. Frasca
5 Garfield Rd.

"What would you attempt to do if you knew you could not fail?"

Memories of: runs w/ XC, hours after APCalc,AP History, StudGov, Talent Show, PEI summers,Irish dance. Thanks Mom,Dad,and Gerard for always supporting me! & to my awesome friends & teachers for the countless laughs & memories!

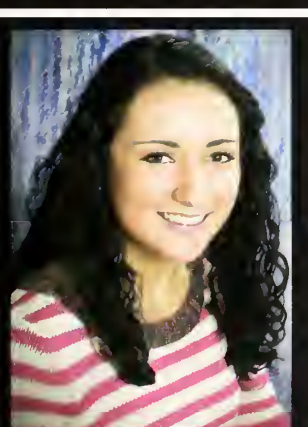

Andrew Federique
56 West Wyoming Ave

"Health is the greatest gift, contentment the greatest wealth, faithfulness the best relationship."

My years at MHS have been marvelous, thanks to all. Congrats class of 2013.

Alexandra G. Garcia
446 Lebanon St.
Ali, AG

"The future's uncertain and the end is always near."

I made it. {AB. KF. CR. BM. TB.} few. true.} "Doug?" Mom, Dad, Kyana, and Andre, we're all we've got, I love you. No regrets, just lessons learned.

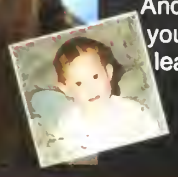

Joe N. Gilardi
42 Windsor St.

"You can't put a limit on anything. The more you dream, the farther you get."
- Michael Phelps

Time flies! Great times @ plines, tree, etc. My boys TS, JS, SM, AP, MS, SG, CT, DM, AC, KC, and everyone else. Love u guys. Thanx 4 the best 4 years of my life. Good times w/ football. And thank you mom, dad,and Pete for all the support.

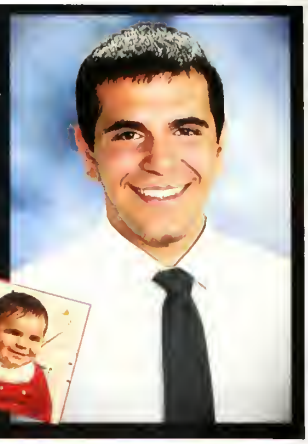

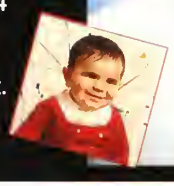

Christina M. Giordano
350 Lebanon St.
Stina, Stinz

"Act like a lady, think like a boss."

To my ladies and fellas our memories will always be remembered. AC my little nugget thankya for everything. Freshyr, Core4, JtheP, bdaypoison, basements, WAS, g6. Love you Mom, Dad, JH, TH, LG, KG our legacy is finally out of here.

Thomas T. Golini
45 Vinton St.
Tom, Tommy

"The good times of today, are the sad thoughts of tomorrow." - Bob Marley

Great 4 years boys, s/o 2 JC, JW, JV, TB, KY, PW, DG, AC KENYA ND SQUANTO, and couldn't forget u Z3, ur all my boys, ill catch u on the flipside.

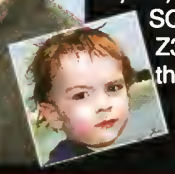

Zachary A. Goodwin
349 Washington St.
Squanto

"Sometimes the wrong choices bring us to the right places."

S/O LONEWOLF GOLINI CROWELL CARROT TOP GAZELLE CTRYDS SHERLOCK TSTANT SUTTON.

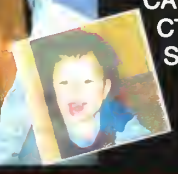

Gaven H. Gordon
970 Franklin St.

Scott C. Gorham
6 West Woodcrest Dr.

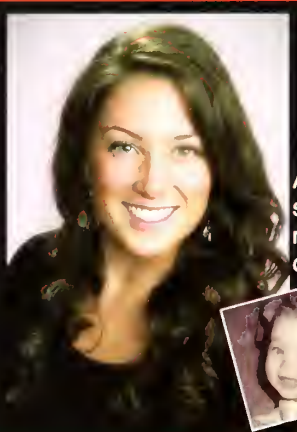

Hannah C. Goulian
5 Glendower Rd.
Haddah, Bo, Hanns

"Let faith be stronger than fear."

Ames & Morg thank you; couldn't have survived MHS without you...or Orlando, never change. I've learned good things come to who wait-RM you're the best. Cherish then moments with family. Disney. The Bo's take ____. Italy/Germany. Swim. CCAAASJS Best memories KDKAJT12

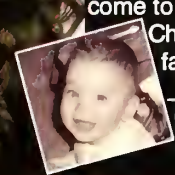

Alexandra M. Grady
712 Lynn Fells Pkwy
Allie, Grades, AG

"UGH." - Rick Ross

BAR, CB, AM, CC, AA, BM, DP, RB, AC, PP, AE, love y'all lgs! TRIBE4ever. Chipotle. FBlockEnglish. Drama/Musicals. Oppanus. EleRock. MD. Spain. It's been...eh.

Sarah A. Graham
48 Henry Ave

"Don't worry, Be Happy."

ac.js.gs.cg.ed.ah.sk.sv.cc.as.jv.tg.jl da boys da crew jv<3 acal my lilcroissant &bfff gtmstree.plines.swains.duffs. josh's.nh 17th birthday.disney.as my hero.german j.e.billy madison mw&aw. thanks for erthangml&bob.#48 h.cheer swagg. jc keep smilin. someones gotta do it. yearbook cuddle bo.favorites j.d #fish #sarahgrahamproblems

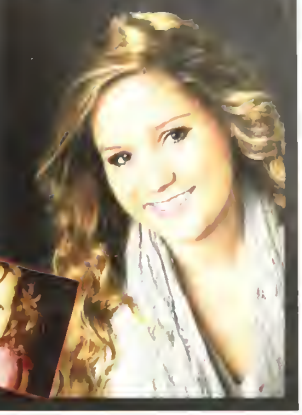

Alexander Gulakos
138 Lincoln St.
Alex, Galifianakis

"Pleasure and action make the hour seem short"

I can not believe how fast four years have gone by. Thank you to all my friends for making it great TC2, JK, ML, LP, AC, JE, EA, GB, And thanks family for always being there. Congratulations 2013, it's time for a new beginning.

Andrew D. Harding
14 Marmion Rd
Harding, Drew

"I see now that the circumstances of one's birth are irrelevant, it is what you do with the gift of life that determines who you are."

Bookmark this chapter of life, these last 4 years will be remembered...Golf, Italy/Germany, Tice. Shout out to my peers/teachers. We made it! Whoop!

Sara M. Hatfield
12 Summer St.
Hatty

"Enjoy the little things in life, for someday you will realize they were the big things."

Thanks Mom, Dad, Rory, Katie, friends. Lax girls: our "great" seasons. Congrats MHS class of 2013!

Emily K. Heath
84 Spear St.

"Life is either a daring adventure or nothing." - Helen Keller

Congrats seniors! Drama club- shows, tech weeks, Bickford's. Marching band-piccolos competitions, DC Trip, instruents up, football games

Jonathan K. Heath
84 Spear St.

"Ideally, if anything was any good, it would be indescribable." - Edward Gorey

Good luck, class of 2013. You were a well-rounded peer group.

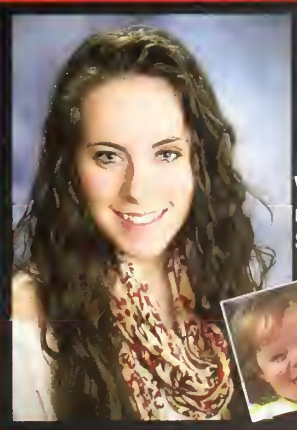

Makenzie L. Hines
46 Glendale Ave.
Mak, Makenz, Asparagus

"Don't cry because it's over, smile because it happened."

We made it! QB. CG. BS. AC. AN & more, Summer12, B's attic, WAS, Snack Time, Help, Full panic, Lax, The cars, Proms, Dean's, Crazy Teachers, NYE, Beach Days, Concerts, Freshmen year memories that I'll never remember, Dad, Mom, Brooke love you

Jessica M. Horne
37 Henry Ave.
Jessie

"Everything will be alright in the end. If it's not, then it's not the end." - Carolyn Myers

These have been charming and brief years of my life. I will miss late night IHop runs after orchestra concerts, and summer campfires, and swim (: Thanks for the memories!

Amy F. Howland
33 Ellis Farm Ln.
Ames, Bo

"I hope you live a life you're proud of."

Friends, old and new, thank you & love you all. HGMP thanks for always being there. Best memories Italy/Germany, Disney, Magnolia, gtfos, G6, concerts, plines, proms, summers & yearbook. Bo's take over. Love our "nights to document" Thanks to my family & Good luck to everyone; I'll miss this.

Brenna B. Hurley
17 East Highland Ave.
Bren, Bee, No Duh

"No regrets, just lessons learned."
- Anonymous

Dance parties in Donatello... Summer of 2012... Ms. Derby's math class... we made it! Shoutout to AB, KC, AM and my parents. Love you guys!

Carly A. Hutchinson
176 Boardman Ave.

"Dream as if you'll live forever, live as if you'll die today."

Congrats class of 2013! I'll miss my color guard girls. To all my friends- we'll stay close! Thx to friends and family (you know who u are) for helping me out. Good luck!

Katelyn E. Igo
132 Grove St.
Kate, Katie

"Be the change you want to see in the world."

Thanks to all my friends, out journey at MHS may be finished but I will take these memories with me forever. Congrats class of 2013!

Samuel Jean Gilles
12 Union St.

"Love the life you live. Live the life you love."

Shout out to Matty Sherlock, Andrew Pizzotti, Shane McKinley, Jeremy Smith, Dezlin, Muhammad and Andrew Frederique and all y'all. It was real.

Rachel J. Johnson
45 Cleveland St.
Racks, Rach

"Don't blink, life goes faster than you think."
- Kenny Chesney

Thankyou for everything Mom+ Dad SD KW MS AC BB SL AB BD "oh we know" bballfamvballSSS state champs 2012 so many memories: bus rides PLLJRock Tree Olympus ghettofarm BostonCapeCod backyard,summer-list,all the weekends.Congrats& Good Luck WE DID IT!

Colin T. Joyal
88 Beech Ave.

Thanks to Mom, Dad,Ryan,Liv. My friends: SP,DM,CT,BM,TL,JS,TS, MK, JV,JC,TG,ZG,NN,SO,MM,PF. Best times with Shauna. Rec Champs, Melrose Soccer, Track Star, Winthrop ball, The CAD, Mongolians, Calc, RIP Ice King, On boys, The Common, Goodluck MHS

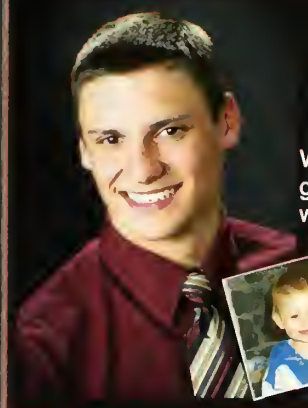

Max J. Karelas
12 Vista St.
Chico

"We laid a lot of memories down, like tattoos on this town." - Jason Aldean

We did it. Thanks Mom and Dad, you guys are the world to me. Good times with the crew SP TS DA BR JF EF DG we've come a long way. Football. Hockey. Prom. Tree. Brophs. Deans.Duffs.Turkey day win. Wouldn't have it any other way.

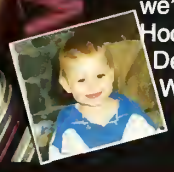

Bridget A. Karpenko
14 Kingsley Ave.

"The quietest people have the loudest minds."

Emily A. Keane
16 Baldwin Ave.
Keane, Em

"We're doing this, man. We're making this happen!"

Wherever you are tonight, I wish you the best of everything in the world and I hope you found whatever you were looking for. JF AF KB AR EB

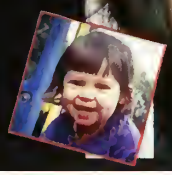

Joseph P. Kelly
15 Sycamore Rd.
Joe, Fish

"I hope you had the time of your life."

These four years went by fast class of '13 I will miss a lot of you and never forget the times had here. Thanks to everyone who helped me along the way. Congrats to all of you, good luck, and keep in touch.

Natalie A. Kendall
381 Porter St.
Nat, Nattyk, Kinz

"The expected is just the beginning, the unexpected changes our lives."

SM AN SM AA BAR <3 class of 13', summers in NH w/ Jill and Katie, oppanus, FBGC,newms house, BKS, 143 soccer girls: eye got your back, tswift concert, the xmas swap, margarine, CR:Pura Vida, FNS, Italian exchange: puttane, DH, family<3

Jason S. Kenney
1062 Main St.
Nosaj_Yennek, Jsneezy

"For every end there is a new beginning."

Well, who knew four years could go by this fast? Great times with all my friends TC.EA.AG.ML.LP.TC.MB.JE. GB.AE.SO<37/4/12 Thanks Mom &Dad, Sean and Aaron for everything. Congrats '13 we made it! #TRUCKYEAH... hardbody out.

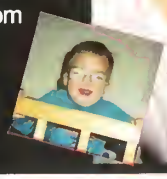

Lauren N. Kershaw
27 Briggs St.

"Never expect. Never assume. Never ask. And never demand. Just let it be. If it's meant to be, it will happen."

I can't believe how fast these past four years have flown by! I'm so glad to be done but I'll miss everyone! So many memories! Peace out MHS

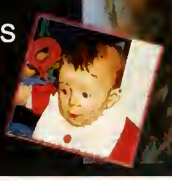

Sean R. Kiernan
14 Maple St.

"I got a theory that if you give 100% all the time, things will work out." - Larry Bird

Thanks mom and dad for always being there for me s/o to the boys ZG, AC, TG,JC,TS,CT,AP good times at the tree, conant nights, ballin at Winthrop, thebox, hoover, bboys

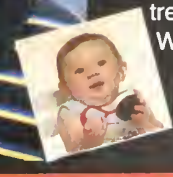

Shannon R. Killilea
61 Melrose St.
SK, Shan

"Never regret anything that once made you smile."

We did it class of 2013! Couldn't have done it without SV GS BS AB & many more. Prom, camping out, airport freak-out, c-clogz, the weekends, summer 12', and Canada. Love ya Mom, Dad, Jess, and Billy. Good Luck all,hope to see ya soon!

William J. Krol-Sinclair
51 Oakland St.
Will

"Yohohohohohoho" - Brook

Senior year has been one to fear, but at least I came out standing. MHS to me is a life of comics, marching band, and journey as a fighter. Trololo

Wilson Y. Kuang
57 Converse Lane
Willy, Kuang

"Every human lives but one life; your life is yours"

Well I wish all my underclassmen friends good luck, I thank my grandmother for being there; I thank everyone I met these past four years.

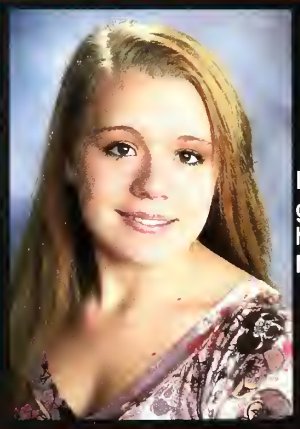

Catherine E. Kumm
8 Summer St.
Cat

"You only live once, you do it right, once is enough."

I thank (CM HK JM BF) for helping me get through H.S. my family, I couldn't have done it without you. Thanks Mom and Dad and congrats 2013!!

Shannon R. Lahiff
2 Cedarwood Ln.
Shan, Slahiff, Lai

"Life's tough, get a helmet."

We made it '13! Too many memories. 143 Soccer girlies-fsu. Bball-good times! Couldn't have done it w/out my friends&fam- love yall. AdiosMHS!

Andrea M. Larsson
3 Ravine Terrace
Andy

"When life gives you a hundred reasons to cry, show life that you have a thousand reasons to smile."

I'm thankful for my father and my closest friends that supported me throughout this high school. Without them I would be nothing! I'm moving forward and never looking back.

Christina L. Lavina
169 Trenton St.

"It does not do to dwell on dreams and forget to live."

As much as I hated high school I think I will miss it. We had some good times but now we have to try and make it in the real world. I wish you all the best of luck. Hakuna Matata my friends:)

Jonathan P. Leonard
24 Renwick Rd.
Jonny, Pepsi Cola, A Katch

"The road is long, we carry on, try to have fun in the meantime."

My Italians love u all; yrbook gurls&Disney; scacca pool; grady's house; getting lost in the mom van; Queen Khia; summer '12; CSDS; all my lovers u know who u are! What a rachet ride. MHS, its been real. x&o

Tyler J. Lind
6 Holland Rd.
TLind, Mudbone

"Today is gonna be the day, That they're gonna throw it back to you."

It's been really fun everyone. From the "3rd of July" celebration, The Tree, all the good songs on Ctryds IPOD& many other crazy moments, High School has been one big adventure & I'm grateful for the people I've met throughout the years.

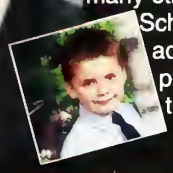

Alexa R. Lucas
185 Essex St.

"Don't take life too seriously. You'll never get out of it alive."

It's finally over! The three years I have been at MHS have been great! A huge thank you to my friends and family for supporting me through everything. High school really did fly by! Congrats and good luck next year class of 2013!!

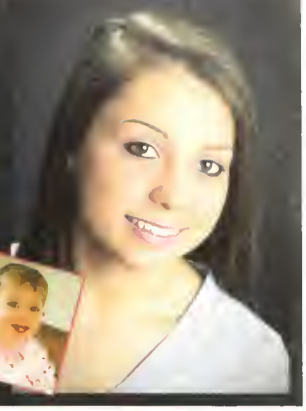

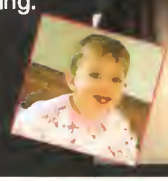

Marc A. Luciano
97 Forest St.
Lucky Luciano

"Cause I'm a wishful thinker with the worst intentions, this'll be the last chance you get to drop my name."

Pass the cream soda, these years just flew by. Everyone, good luck in the real world. Maybe someday I will see you again and you'll look me in the eyes and call me your friend, thanks for everything... hardbody out.

Alison K. MacKenzie
7 Harvard St.
Ally, Amack, Suga

"No matter how many years go by if you recognize me, don't be shy, say hello."

It's been real Class of 2013. I've had more laughs than I can remember, Do what makes you happy and smile always.@amack_

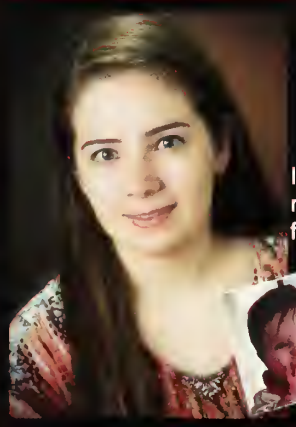

Mary E. Madigan
15 Union St.

"The soul would have no rainbow if the eyes had no tears." - Brad Meltzer

It's finally over, four years and I'm never coming back. Lots of love to the fam, thanks for never giving up. A.M. A.W. K.I. and R.B. thanks for four awesome years!!!

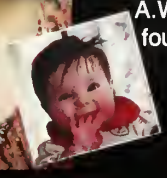

Joshua M. Mahoney
111 Clifford St.
Spruce

"Life is short live it up while you can, just do not regret what you do."

I am a senior in high school soon to be graduated and plan to go to UMASS Boston for business management, hope everyone follows their dreams too.

Michael T. Marino
43 Dexter Rd.
Mike

"Everything happens for a reason."

Special thanks to my mom and dad for helping me succeed, and my friends SF, KR, SP, CJ, PF, JD, PS, JV, SO, MK, BM

Brendan C. Mastropietro
28 North Mountain Ave.

"Family is Everything."

TB AG CS CS most IMPORTANTLY Carolyn Ragon you are my everything you changed my life so much without you who knows where or what I would be!!

Lydia E. Mays
142 Green St.
Lyd, Lyddie

"The only person who could ever make you truly happy is you."

Congrats class! Thx AC JC MK for some great times. Love my soccer and tennis girls! Thx mom and dad for everything and good luck Jack and Charlotte, love you all.

Patrick H. McCauley
38 Howard St.
Paddy Rosay, Pat the Piper

"If we couldn't laugh we would all go insane." - Jimmy Buffett

High school has been an adventure but I couldn't have done it without my boys, DH, BM, DM, ML,P M, and all the others. Thanks for the memories. TC We out Here!

Andrew J. McCormack
58 Worth St.
Drew, Dmac

"Every man gotta right to decide his own destiny." - Bob Marley

Good times with my bros CT BM CJ JM TS TG JC JW JS JV AC KC JG JS, Football & lacrosse teams, The tree plines sw. r.i.p ice king and ash catchem. Peace 2013.

Sarah I. McDonald
263 Porter St.
Smac

"Logic will get you from A to Z; imagination will get you everywhere."

I'm happy to be a member of the class of 2013 and good luck everyone! Thanks for all the laughter and unforgettable memories! Here's a final shout out to some of the best people I'll ever meet: JZ, JH, MF, CM, AF, AR, TA & RB. Holler

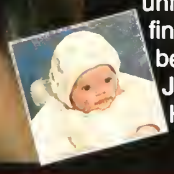

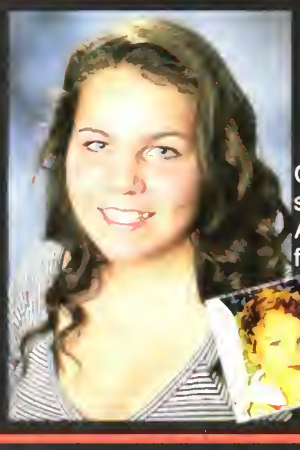

Kelly J. McElligott
25 Hunnewell St.
Kell, Kellz

"A day without laughter is a day wasted."

Congrats seniors! So many memories, so little space Thanks Mom Dad Joe Anthony Janet love you all! Thankful for all my friends we did it '13!

Alyssa A. McFarland
44 Oakland St.

"We do not remember days, we remember moments."

CC AG RB BR AC AE DP AA BM love you all forever. F-BlockEnglish. Oppanus. CostaRica. Bubba. Pizza &Breadsticks. Gymnastics. #BBOD. I will always look back and smile.

Brandon M. McGovern
10 Meridian St.
B-Mac

"We can't change the world, unless we change ourselves."- Notorious B.I.G.

Golf team was nasty,Freedom League Champs! Good times at Hoover and Winthrop. Rec Basketball, My boys CJoyal, Ctryds, D-Mac, goodtimes at Carels,goodtimes near OGtree,My Coliseum goons Dakota Richie,Alex Adam,Paris,Andy,Mike,Brendan, thanks to mom and dad, my grandparents and siblings

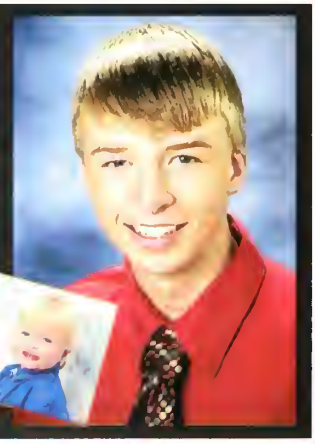

Sarah J. McGowan
80 Stratford Rd,
McG, Sass, DS

"Wherever you go, go with all your heart."

NK AN AA SM AA JC &the boys xmas swap, fns, chief, newms house, fbgs, Duxbury, bks, math table talks, unstoppab13, CR pura vida, #juniorprom, mhs tennis, MVB: #13,STATE CHAMPS, game day, SSS. Dress classy, JJ, neon, abbshouse,teamfr.so. 2013.

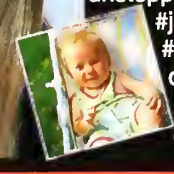

Cameron J. McGuire
7 First St.
BDA

"If you're not first, you're last."

Good times with S.O, P.F, M.N, J.C, S.F, S.S. And chillin with that golf team.

Shane D. McKinley
35 Oxford St.
Squirrel, Shane-O

"Live and let live."

Good times with all the bro's! JG, TS, Smuf, MS, AP, SJG, SS, MG, DA, OA, CS and everyone else. Love all my football and track boys. Italian Exchange. Love you Mom, Dad, Meg. Tree, PL JJ, P-Lines, Friday Food. Seniors 13!

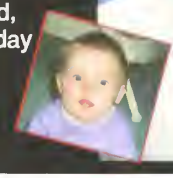

Alec J. Mclaughlin
123 First St.

"BEAST!"

Yo! Nice job class of 2013, it was cool going to school with you all and I hope everyone has a great life, because I sure will.

Casey L. McVicar
69 Melrose St.
Case

"You may not know it now, but you're gonna miss this."

KD AM SM AF MC SR. Lunch Bunch: BD AB SD. Costa Rica. YOPO. Pura Vida. MHS Softball #13. Volleyball. Basketball. Jr. Prom. Unstoppab13. NHS. Ice Cream Weds. KW & SR since Roos<3 Love you and thanks for everything Mom, Dad, Ty, Papa & Nana.

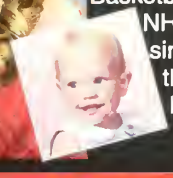

Chloe E. Meck
11 Avon St.

"Take these broken wings and learn to fly. All your life, you were only waiting for this moment to arise."

Thank you to everyone who has helped me grow over these past four years. I love you and couldn't have done it without you guys! K.C, S.C, M.M, N.D, S.D

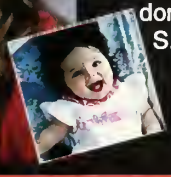

Jacquelyn R. Melito
43 Greenwood St.
Jacqui, QuiQui

"The bad things in life open your eyes to the good things you weren't paying attention to before."

These past four years flew by, friends come & go, many mistakes were made and many lessons were learned. Congrats class of 2013 it's finally over.

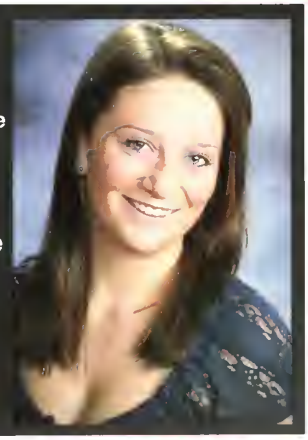

David S. Mendelssohn
29 Hillside Ave

"If you play for the name on the front, they'll remember the one on the back."

If you're on time, you're late. The greatest lies are those you tell yourself. Sometimes I look at us and go, "Hey. That's us."

Michelle K. Miranda
2 Farwell Ave.

Anna R. Morgan
33 Ledge St.
Annie, Banana

"It's something unpredictable but in the end it's right I hope you had the time of your life."

You guys mean the world to me, thanks for everything C.I.C.M.B.H. and of course my mom and dad, Varsity Ice Hockey #17 Meltdown Waterrose always in my heart, Australian accents, locks of love, C.U. it's been real guys! "I mean ya"

Shannon L. Munro
155 Cochrane St.
Munz

"Chase your dreams but always know the road that'll lead you home again."

I would not have made it without my friends! ANSMNKAABAR always. Thanks for the memories like FNS, DUX, FBGB, Soccer Girls 2012, MHS bks, DS, juice, TSwift, Peppers, Christmas Swap, Neon, Dress Classy, and many more. Good luck 2013!

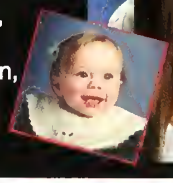

Ashley M. Newman
8 Clifton Park Ct.
Newman, Newm, New New

"Happiness is not a state of arrival but a manner of traveling."

SM NK SM AA MH always<3 BKS, tswift, FBGL, xmasswap, the fam, FNS, neon, JJ, dress classy, enkor<3 BNSCAM, oppanus, gails, deans, Em love you,dux,noodles,DJD'sfr.so, DH, Kx3, Mom, Dad,& Mike thank u

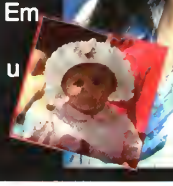

Marjorie A. Nunes
135 Washington St.

"If opportunity doesn't knock, build a door."

High School was fun but it's time to move on. The memories have been made and will always be cherished. Class of 2013 I love you all and can't wait to start our own lives.

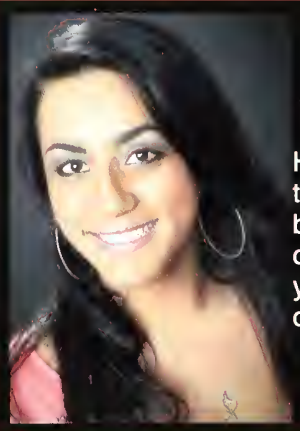

Sean W. O'Neill
458 Foster St.

"It's not whether you get knocked down, it's whether you get up."

It's been a long 4 years but we made it! Shout out to my boys CM, PF, JC, MN, SF, BD and many more and also to my Golf, Baseball, and Wrestling teams. Great times in the CADD will always be remembered. Good luck class of 2013.

Paul A. Paone
60 Leonard Rd.

Well it's been a fun 4 years but it's all over. Good luck to all my friends. Thank you Mom and Dad helping get through everything I have accomplished.

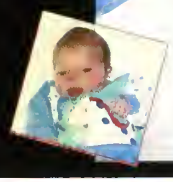

Sean J. Pelrine
70 Howard St.

Dakota W. Peterson
17 Arlington Rd.
Rabbit

"Well that's just like, your opinion, man."

I'm glad high school is over, now I can start my life. As long as I have my skateboard and my friends I'll be happy. Chump life.

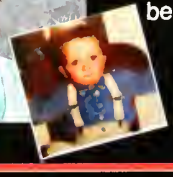

Morgan L. Phipps
2 Swains Pond Ave.
Morgs, Smorgs, Bo

"How lucky am I to have something that makes saying goodbye so hard."
- Winnie the Pooh

Mom&Dad I'd be nowhere w/o you I can't thank you enough Han&Amy you two are amazing thanks for everything.Nonnie&Gpa Your Support KeepsMeGoing JS CC AS. Zach&Nic.loveyou Nastics. Softball.SoccerFSU<3

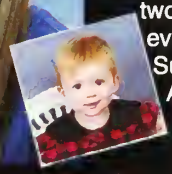

Deslyn Pierrot
116 West Emerson St.
Deezyn, Dez, Deezylyn

"There may be people that have more talent than you, but there's no excuse for anyone to work harder than you."

Thnx Mom & Dad 4 your caring and loving, Pro soccr here I come, Shout out 2 my boys Sccr/Trck/Wrstlng & my US Soccer coaches 4 recruiting me.

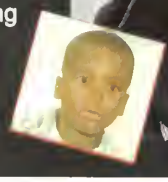

Andrew M. Pizzotti
1088 Franklin St.
Pizzo, Pizz

"Live and Let Live."

Shout out to all my boys: MS SM SG JG TS JS LA and everyone else. Nothin but good times. Gonna miss y'all, keep it real class of 2013.

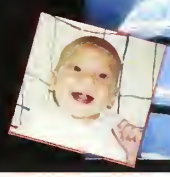

Scott D. Place
26 Philip Cir.

"Be the change you wish to see in the world."

Everyone says that they hate Melrose, and that it's so boring.. well I'm glad I grew up here. Best friends and best memories. TS MK CJ DM TL EF FH DA BR JF DG JS P MM SO SL CR. It's been real.

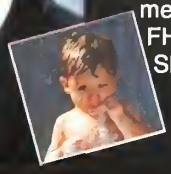

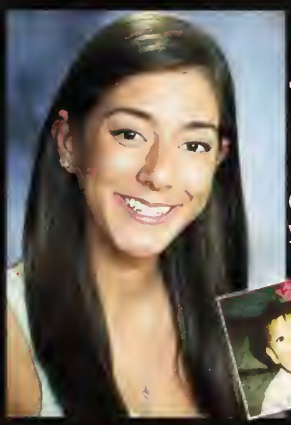

Loren R. Porreca
127 East Foster St.

"Just because I cannot see it, doesn't mean I can't believe it." - Jack Skellington, A *Nightmare Before Christmas*

Congratulations Class of '13. Thank you friends&family! xoxo

Matthew H. Primiano
388 East Foster St.
Matty Ice, Matty P, Primdog

"I'm running free."

I want to give a shout out to Evan Anderson, Dan Echenberger, Jordan Rubbins and Kevin Carmichael

Amelia S. Ragon
115 East Emerson St.
Amels, Adawg, Amalia

"What doesn't kill you makes you stronger."

Can't believe it's over! Already miss the Soccer and Track team. Shout out to my friends and family, love you all. Good luck Class of 2013!

Carolyn L. Ragon
115 East Emerson Street
Crags, Car, Cdawg

"You can waste your life drawing lines,or you can live your life crossing them."

MHSGS: "You mess with one, you got us all "Love You Guys #11 <3 Trackletes: Hallway Sprints &Tangos! 143Gunner&Rudy. SoManyGTs with OD.AR.AG.TB {Doug? Hull,ACK} Amelia & Liv; Best Of The Best!

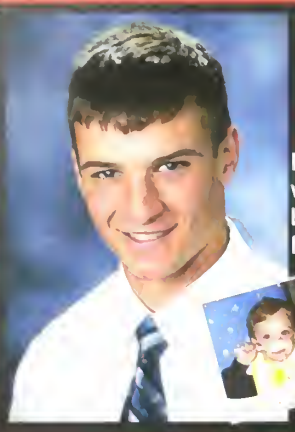

Bryan W. Reale
52 School St.

"I'll see you around, this side or the other."

Finally done. Too many good times with the crew. 4 years working with the boys living it liking it loving it. Turkey Day Champs. No Regrets.

Betty Anne G. Richardson
286 Porter St.
Noshoes, Chip, BAR

"Hello Melrose Hello."

AGNKAMSMGS thanks for sticking by me<3MHS Girls' Soccer@2012-it's been real.shoutout to my freshmen... keep BB in line for me. FSU. gm4life. oppanus.CostaRica.gettingstitched up.YOPO.FBLOCKENGLISH. PepRallies.wadup dance squad. Cat daddy.MyTennisCrew.Italy/ Germany.France.thanks mom +dad.and MF we'reBAMF forlife kid.

Sarah B. Ried
42 Maple Road
Sa

"Dance like there's nobody watching, love like you'll never be hurt, sing like there's nobody listening, and live like it's heaven on earth."

4 Great Years! MHS Varsity Soccer #19 CR<3 YOPO Pura Vida! MC EH CM AF SS! Drama club is a sport!

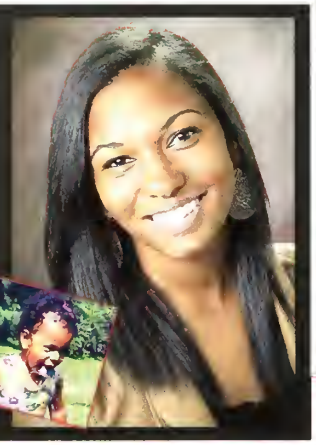

Charlotte A. Rodgers
14 Orient Ave.

"Live a little, love a lot."

AC AA AV RA SP toasty osj md *tripod*. To the few who have stuck together through it all, I love you. Thanks MHS for an unforgettable 4 years.

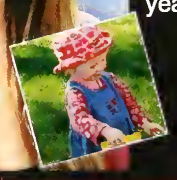

Amanda M. Rosa
10 Island Hill Ave. Apt. 109
Rosa, Mandy, Manda

"Philippians 4:13: I can do everything through Him who gives me strength."

Congratulations class of 2013. It's the end of our journey together. I feel like we are one big family, and I couldn't be more proud of the people I spent my high school years with. I would like to thank God, my amazing family and friends for always being there for me. Class of 2013 we made it!

Shane Rosario
272 Tremont St. Apt 3

"Let the light of your future guide your future."

I have won a great victory surviving through school, I look to the future with a smile and only see a bright road ahead.

Peter M. Roth
43 Beech Ave.

Jordan C. Rubbins
16 Lovell Rd.
Jrubbs

"Music washes away from the soul the dust of everyday life."

Thanks to Evan, Dan and Matt for being the ultimate bros. Mr. Buckley is swagtastic. Thanks Charlotte H. &M/D for always believing in me.

Sapna Sachar
315 Pleasant St.

"Many fear competition from others, but the biggest critic should be the one in the mirror."

I remember being a freshman wondering how I would survive the next 4 years & even though I'm excited for college I will never forget MHS

John P. Sampson
53 Larrabee St.

Chantal M. Sayegh
12 Woodruff Ave.

"Fall seven times, Get up eight"

Can't believe it, four years gone in a flash. Thanks fam & friends for support. To all my close friends-stay in touch! Going to miss my track buddies Congrats class of 2013, keep moving forward!

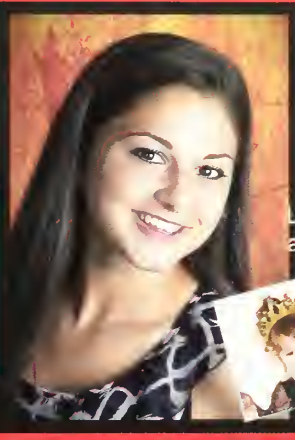

Jenny R. Scacca
25 Trenton St.
Jennifer, Scaccs

"Most importantly keep smiling because life is beautiful and there's so much to smile about."

Love you Mom, Dad, Maggie, Carlie, and Delaney, thank you for always being there and supporting me. I've had the best and worst times here, but I am excited to start the next chapter of my life. Core 6, Soccer, Plines, Josh's, Tree. It's been real MHS.

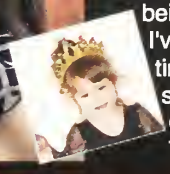

Allison M. Schwarz
10 Briggs St.

"Laugh as much as you breathe and love as much as long as you live."

Can't believe it's already over, couldn't have asked for a better four years, so thankful for all of the amazing memories. CC JS MP AH HG TA JS CB and everyone else you know who you are, thanks and love you guys and my family #2013

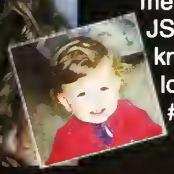

Bianca Scimemi
14 Oakland St.

"I'd rather have a life of 'oh wells' than a life of 'what ifs.'"

We made it! Love you and you know who you are. SUmmer 12, Help, Full panic, J the P, camp outs, Cassie/moo moo, Bonnie, proms, Italy/Germany/ Austria trip, Italian exchange And so many more memories. Thanks mom, dad & Derek.

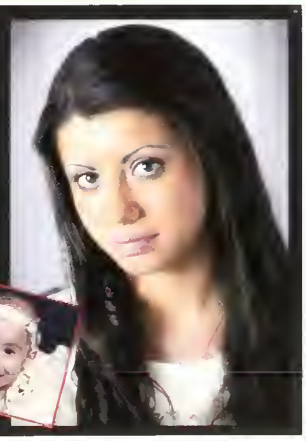

Soha Shah
57 Greenwood St. #2

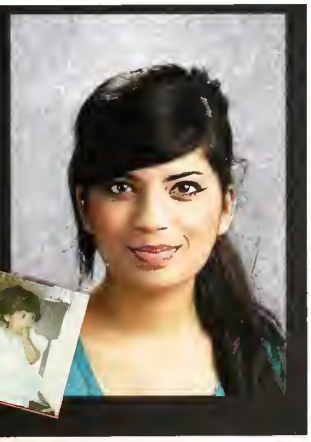

Matthew C. Sherlock
12 Union St.
Matty, Sherlock

"Live everyday like it's your last."

Shout out to my bros Pizzo, Sam, Shane, Gilardi, Tim, Smith and Leo. Love y'all and good luck with whatever you do!

Jessica B. Shortlidge
132 Bay State Rd.
Jess

"You may not realize it when it happens, but a kick in the teeth maybe the best thing for you"

Summer'10, Bahamas'12, Colorguard, Field Hockey...As nostalgic as MHS is, I feel prepared to move onto bigger and better things, like a building with windows.

Margaret R. Simko
99 Ashland St.
Margo, Marg, Marge

"I dont need to know where I'm goin', I just need to know where I've been."

Much love to everyone who's made this memorable. love all my girls you know who you are thanks mom for letting me go to school its been real!

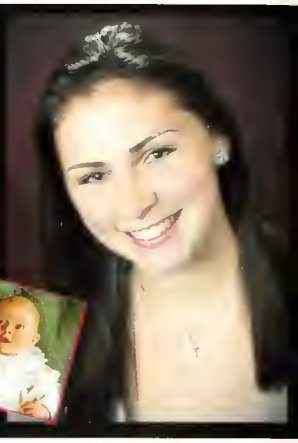

Jeremy J. Smith
24 North Mountain Ave

"Accept the things you cannot change, change the things you can and recognize the difference."

Wake & rake all day#4. Shoutout to the crew. CT with the iPod &speakers. s/o to my eskimo- bro MF night to remember. Winchester. silverbullet. "onboys"2k13

Joseph F. Squizzero
21 Carlida Road
Squizz, Joey

"It ain't about how hard you hit. It's about how hard you get hit and keep moving forward."

S/o to all my boys you know who you are #pplant huge runs, always hungry sorry about that. #FootballWrestlingSpringtrack will miss it.

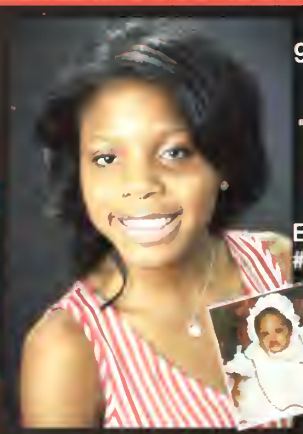

Bionca J. St. Fleur
908 Washington St Dorchester, MA
Bee, Bica, Mukake

"To become great you have to learn to love the fact that you work so hard, you hate your sport."

End of the beginning babies! #Classof2013 #METCO #VarsityIndoor&Outdoortrack '09-'13 #SucioBaby #4x2 Relay #MSimko#iPhoneEpidemic #ByeMelrose

JoAnna C. Stanton
152 First St.
Jojo, Jo

"Have a heart that never hardens, a temper that never tires & a touch that never hurts."

These years flew by so fast and I've made countless memories! I'll miss you all so much you know who you are. Shout out to the bros.Great times, f-block English, summer, tree, basements,dance.Thanks Mom, Dad, Marty&Tommy. Love you all! Congrats class of 2013, we did it

Shawn P. Stanton
151 Penny Road
Shawnders

"I wrestled with an alligator, done tussled with a whale, I handcuffed lightening, threw thunder in jail." - Mohammed Ali

Thomas C. Stanton
152 First St.
T.Stant

"Quitters never win, Winners never quit."

Great 4 years MHS shout of to the "crew" SP MK BR2 JF EF DA SK ZG. Great times at the Hood, The Tree, The Box,Winthrop, The House, LC's. Thanks Mom, Dad, JoAnna and thanks Mart

Charles S. Steele
3 Indian Hill Ln.
Charlie,Chuckles,Steele

"Do or do not, there is no try."

MHS football- Team Avatar- Summer in NH- Sneakers, Campbell, and James- McDonald's with the team +Micaela- Beat Wakefield

Jessica G. Sullivan
113 Myrtle St.

"Happiness can be found in the darkest of times, when one only remembers to turn on the light" - Walt Disney

Thank you Mom, Dad, Joey, Gramma, Auntie and my friends for trying to make this a more enjoyable experience for me. These last 4 years have been crazy, but I am grateful for the way things turned out. Congrats 2013, we did it!:)

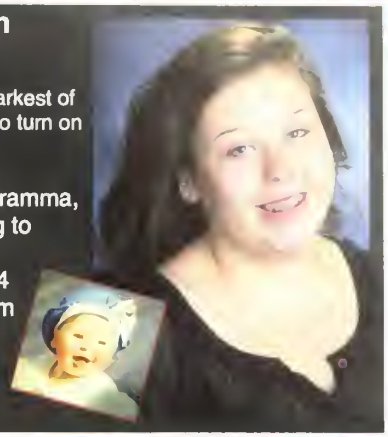

Timothy A. Sutton
170 Boston Rock Rd.
Grimace, Grimis, TSutt

"Rather laugh with the sinners than cry with the saints, the sinners are much more fun."

GI to my boys jg js ap ms sm, thanks for helping me get through MHS, couldn't of got'n through half the things I did w/o you all. Thank you to my family for always being there nmw.

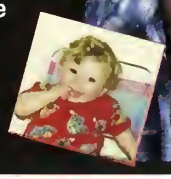

Gabrielle V. Symonds
74 Forrest St.
Gabby, Gabs

"Everything happens for reason."

MHS swim memories, #13.Dad, Hannah, & Papa I couldn't of done it w/o you guys you mean the world to me. Made some mistakes along the way but these people got me through it all, SKSGBARJL CGTSJSSV <3

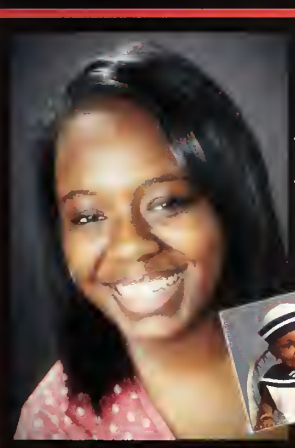

Danielle M. Taylor
14 Santuit St. Dorchester, MA

Thank you, God! Mommy, Daddy, Alex- Love you guys:) F Block English, Basketball. Dance. SAB. Debutante. Debutante'12*---CLASS OF 2013, WE DID IT!!! I love you guys! Onward &Upward! ...Senior year & cut!<3

Ashley M. Tippett
9 Halliday St. Roslindale, MA
Ash

If your dreams are not laughable, then they're not big enough."

My 4 yrs at MHS have been great many ups & downs but we did it class of 2013! Mom Dad Grandma & Anthony thanks for everything & all of the support, I love you.

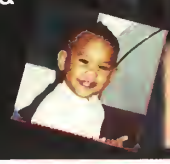

Nouhalia Troumi
14 Crescent Pl.

"Life doesn't have to be perfect to be wonderful."

Congrats class of 2013 we made it! I want to thank my family and friends for supporting me and being there for me.

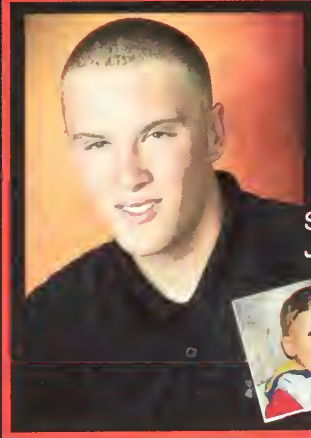

Conor W. Tryder
39 Echo St.
Ctryds

"Either you're all in, or you're out, there's no in between."

Shout out to: DM, TS, CJ, SK, ZG, AC, JC, TG crazy times, not looking back...peace

Zeke S. Vainer
90 Stratford Rd.
Sneaker, Zeker

"Courage is not the absence of fear, but the mastery of it."

Fortune favors the cold. Suwoo for life. MB09. FNF. Buckles, you are a good man. Mr. Celli is a great man. Times in the triangle 230. calc club. Love my family. Serino forever

Alicia R. Valdez
19 Baxter St.
Leashy

"What I've learned is, not to change who you are because eventually, you're going to run out of things to become."

Can't believe it's over! Spain, gymnastics, crazy weekends! I will miss you all. Thanks to my family and friends I love you A.C. A.A. C.R.J.C.T.G.T.B. Congrats class of 2013,we did it!

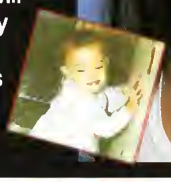

Timothy M. Valentino
6 West Emerson St.

"Do, or do not. There is no try."

Sara Vaqari
45 Cottage St.
Sa, Svee

"We don't have an eternity to realize our dreams, only the time we are here."

I can't believe how fast time has passed class of 2013! More than anything, high school has made me realize that time is long, but it's not forever. Though our chapter has come to an end, we have a brand new chapter waiting for us! Congrats Class of 2013!

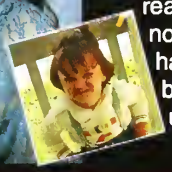

Joseph T. Ventre
10 Edgemere St.
Joey, Ventre

Tree, plines, shed, swains, volcano, buffalosoldier, sg, jc, tg, jw, kc, ct, dm, js, cj, bm, mm, ac, sk, zg, ap, cj, nn, pw spray paint a bike, german class, nh, don't do it, sg<3, fish

Carlitos Vivas
40 Richardson Rd.

Djordje Vlajkovic
1050 Main St.

Alyssa R. Waaramaa
18 Auburn St.

"It's not what the world holds for you. It's what you bring to it."

Thanks to all my friends who made these past four years amazing. I'm going to miss you all! Congrats Class of 2013!

Kayla N. Wheeler
23 Green St.
Kay

"If you don't know where you want to go, it doesn't matter which path you take."

Class of '13, we did it, four years has changed all of us. I wouldn't change a thing. Shout out to AM NR NM AC TS CO and AW I love you guys! I want to thank my family, friends, and teachers for sticking by me. Congrats class of 2013, we made it out.

Kayla Wyland
1 Maple Rd.
Kay

"Life is too short to be anything but happy."

Thank u mom, dad & Tori for all the supportloveyoul Never forget RJ SD AC BB2 SL MS AB BD CM "Oh we know" Gts vball SSS-State Champs2012, mybballgirls, busrides, Boston, Marriot, PLL-nights, tree, campfires, poolparties, J,summerlist, RB<3 Congrats2013!

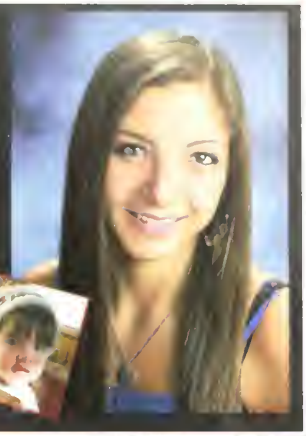

Jeremy P. Willis
18 Edgemere St.

"The past cannot be changed, edited, or erased. It can only be accepted."

at the tree, swains, or plines wit Crowell, Golinus, Ventre, Squanto, Ky, and Kenya

Jamie J. Zajac
18 Adams St.
Jim, JZ

"What's a motto?" "Nothing. What's a motto with you?"

Holler We've had some grand times, but now it's time for new adventures. London2013.I'll see you guys soon.

Daniel J. Griffin
45 Arlington Rd.
Dan

'Remember the past, plan for the future, but live for today, because yesterday is gone and tomorrow may never come."

It was a great 4 years. To my boys: BR, DA, JF, JS, EF, GG, MF, NC. Melrose Football. HMBBALL. Squiz pays extra. Dad Federico. Gav 1,2,3,4,5, 6,7. Tree. Power Plant. Deanos Backyard. Thanks Mom, Dad & Mary.

Mukul K. Keshar
45 Gould St.
Milky Way, Mukey Way, Yard Sale

"Eliminate the impossible, whatever remains is the truth."

When one diverts one's eyes from the truth that person is no longer human. We seek to build and destroy. We are all just a walking contradiction.

Helio P. Neto
2 Farwell Ave.
Sun boy, Paulo, Netinho

"When the world says give up, hope whispers try one more time."

School is finally over. but I'm going to miss a lot of people. had good memories at prom and Italy/Germany trip.

Monica Villa
3 Winter St.

"Infancy is a privilege found in maturity, I don't know why I remember it with so much more clarity now." - Mario Benedetti

"Art and culture form another frontline, writers and artists are soldiers"

Camera Shy

Kadriya Bayramova
Ariel Brown
Rebecca Cunniffe
John Davey
Muhammad Elsweesy
John Evans
Daynusha Frederick
Daniel Griffin
Isaiah Grider
Gianna Hatch
Devin Hy
Dancun Kariuki
Mukul Keshar
Keanu Masuda
Helio Neto
Michel Pierre-Gilles
Kevin Rivenburg
Adeen Sandhal
Christopher Spada
Janier Ward

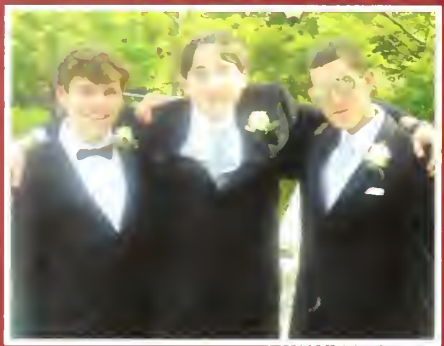

EXIT

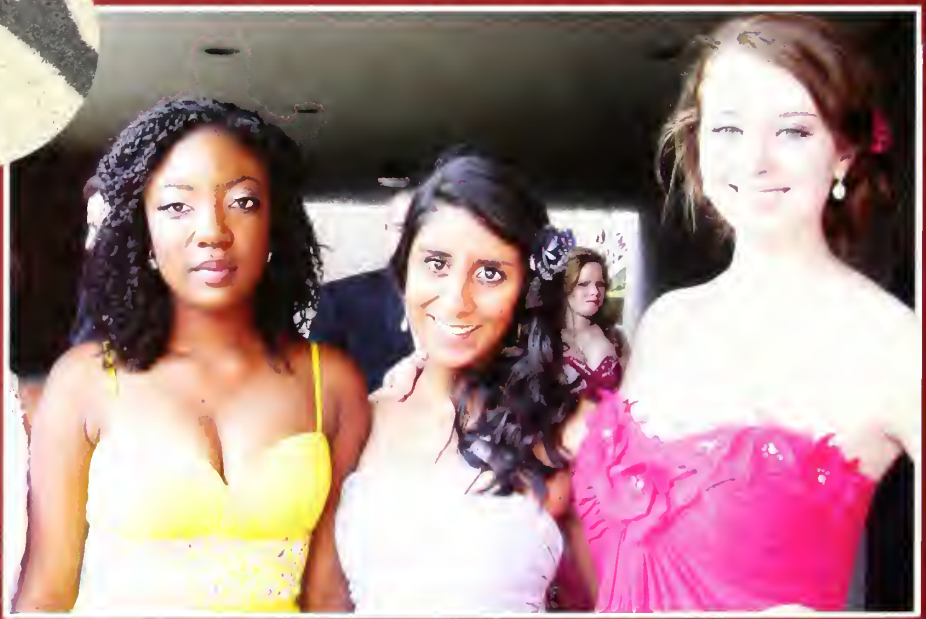

LUCKY 13

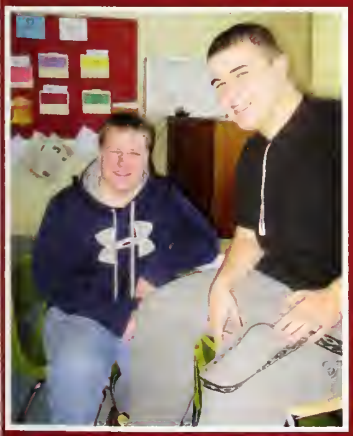

Gabrielle Tymonds
Jamien Ward
Catherine Romm
Christina Giordano
Amy Carrow
Samuel Jean Baptiste
Monica Villar
Nick Bajadjian
Alyssa Wawamaca
Sarah
Charlotte Rogers
Bianca Scimemi
Julia Fountain
Amanda Rosa
Caroline Butts
Edmund Berte
Daniel Eichenbeezer
Bianca St. Fleur
Brendan Davies
Shamon Munro
Shane Rosario
Peter Roth
Richard Bayard
Ashley New
Sheryl Sherlock
Andrea Farrin
Jacqueline Melito
Marjorie Conor
Timothy
Abby Adams
Joe Squizzero
Amanda Ecarulle
Dean Anderson
Jeremy Willis
Sean O'Neill
Adam Ehre
Allison Schwarz
Shannon Fahey
Brittany D'Innocenzo
Alyssa McFarland
Joshua Mahoney
Joe Gilardi
Caroline Brophy
John Doherty JR
Andrew Frederique
Sarah Durand
Matthew Primiano
Nick Cerzilla
Kyle Crawford
Jeremy Smith
Michelle Mirenneter
Allie Grady
Daniel Griffin
Marc Luciano
Amanda Cammisto
Brendan Mastrogiacomo
Bridget Krakenko
Jason Kenney
Thomas Bailor
Sharon Chirsky
Amanda

Kelly McElligott
D Mendelssohn
Shane McKinley
Samuel Goulian
Morgan Phipps
Chadd Joseph
Carlos Viñas
Emmaline Duff
Emily Keane
Natalie Kendall
Ami Beeler
Alex Debotte
Andrew Pizzotti
Joey Ventra
Josh Crowell
Ashley Holmes
Amanda Cozzi
Scott Plore
Rachel Fran
Nicole Dacatto
Kayla Wyland
Amy Howland
Jennifer Cain
Sarah McDonald
Colin Foyal
Tyler Zipel
Caelyn Regan
Alex Foley
Ashley Baldwin
David Andrade
Amelia Ragon
Danielle Taylor
Alicia Akill
Brown
Pakota Peterson
Bryan Reale
Richard E. Brickel
Madeleine Franca
Caroline Casey
Ashley Tippett
John Davey
Jay Shortridge
Shannon Wallace
Kayla Wheeler
Sharon Killeen
Juan Johnson
Christina Lavina
Canal Cekic
Ozan Dalini
James Cuson
Betty Ann
Emily Heath
Sydney Doherty
Sarah Ried
Casey McVear
Kate Drieske
Brooke Bell
Kaysta Bertoli
Rachel Johnson
Juliane Eustace
Lindsay Bright
Lydia Mays
Kelly Dittone
Kelsey
33

Throwing Back...

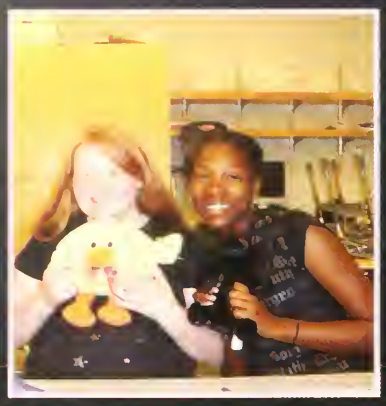

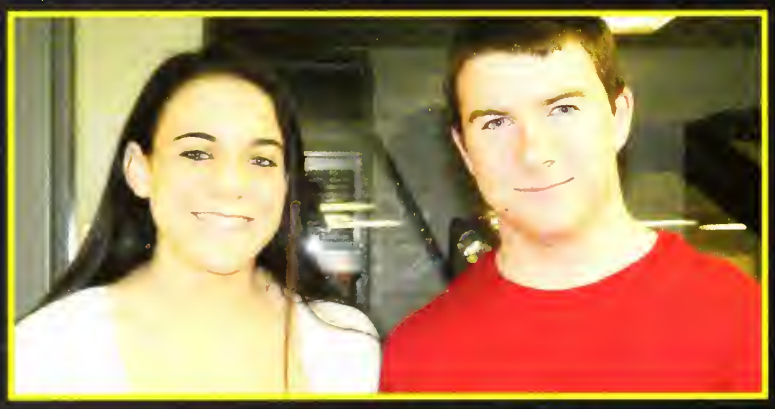

RED RAIDERS
M
M

MHS
MHS

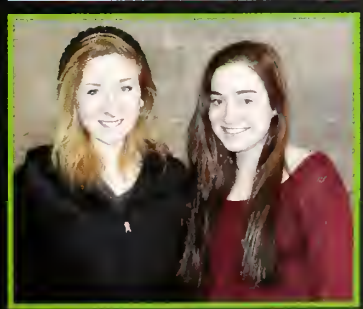

RUTGERS
WRESTLING
Dr Pepper

PINK

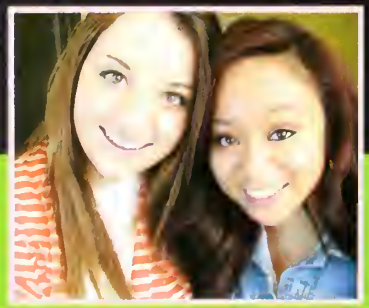

$ Looking Foward

Freshman Year

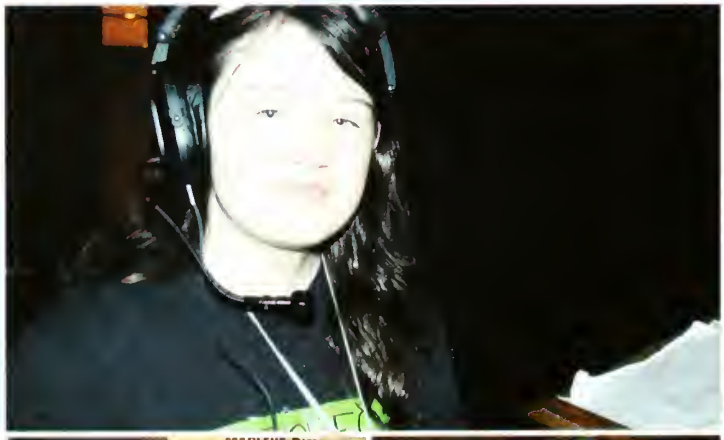

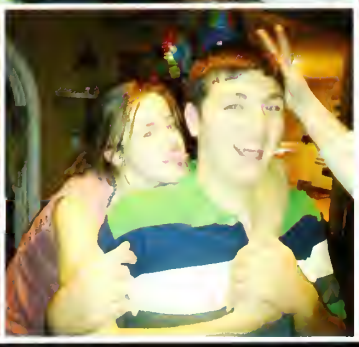

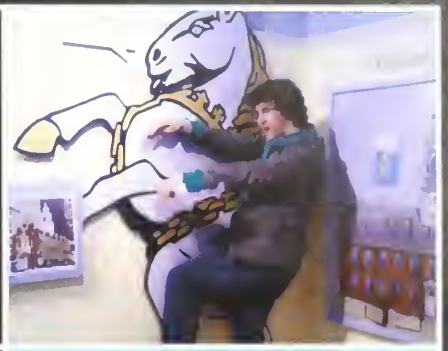

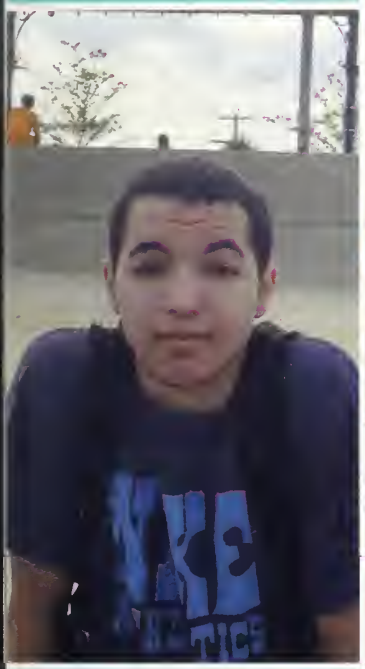

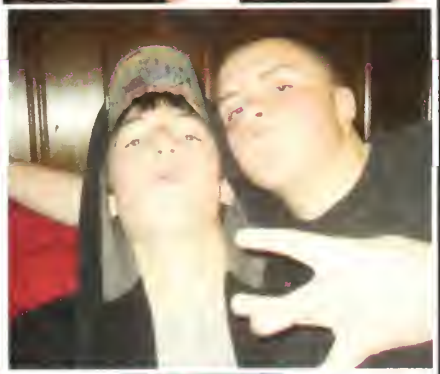

Sophomore Year

Junior Year

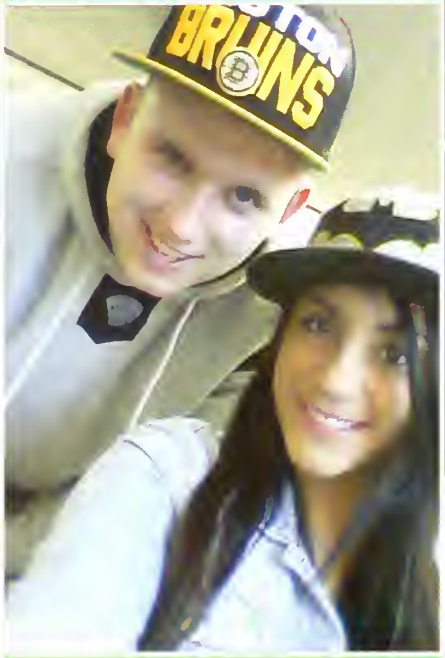

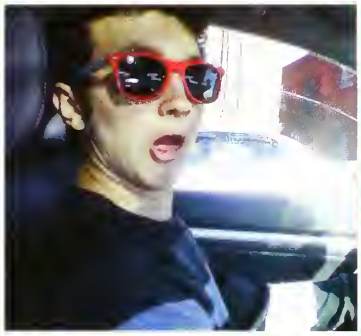

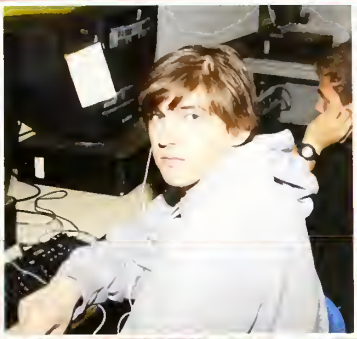

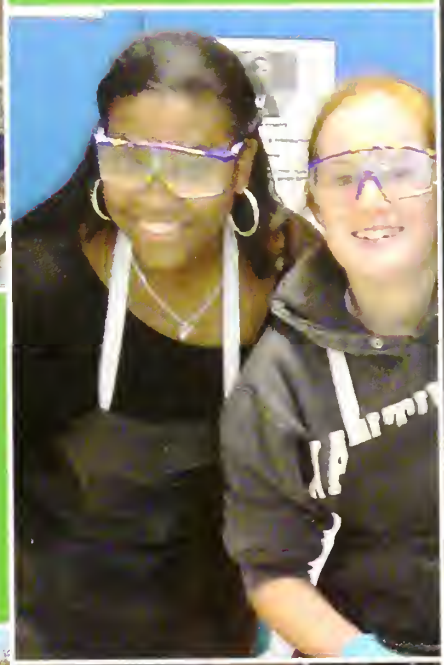

Senior Year

Junior Prom

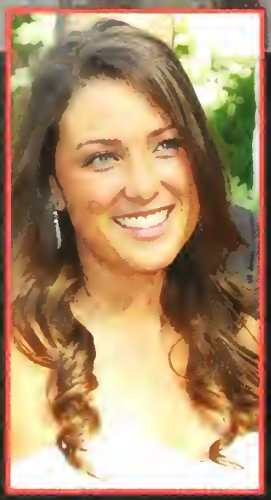

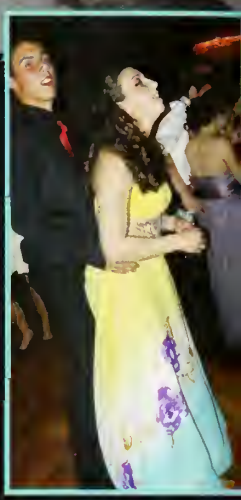
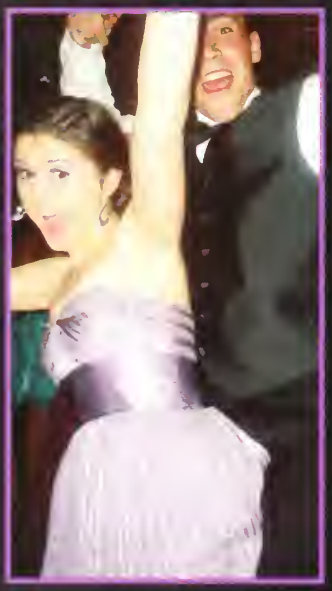

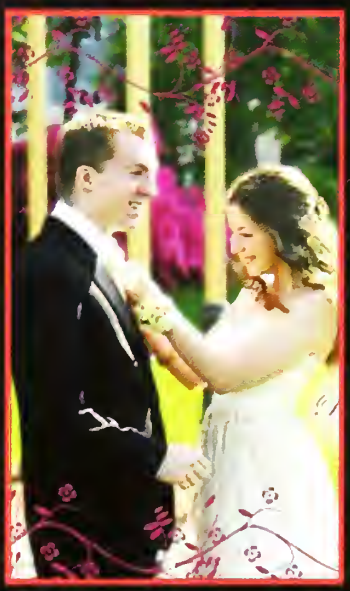

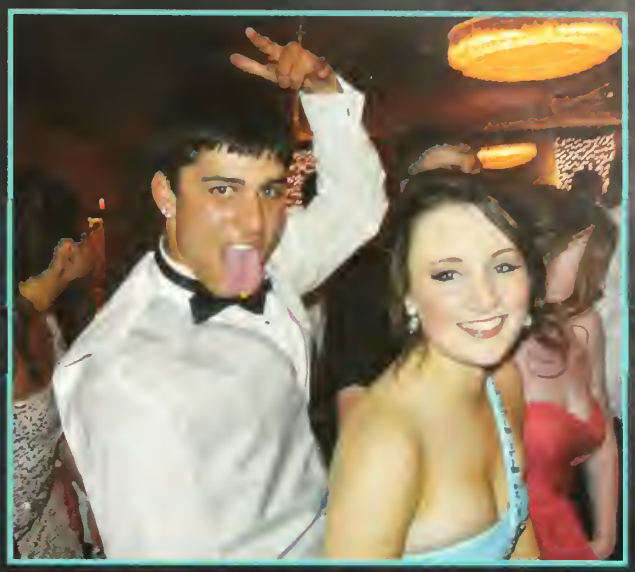

Halloween Dance

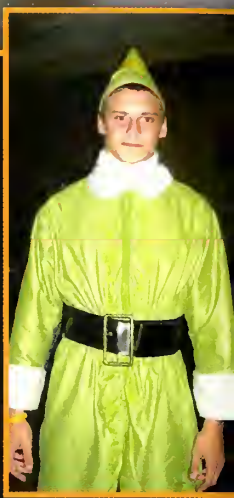

Best Male Costume:
Matt Fanikos - Coach Bleiler

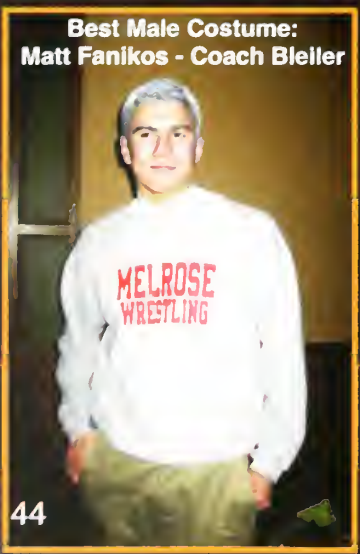

Best Group Costume: Joe Kelly, Cam Gorham, Carly Hutchenson, Andrew Harding, Alicia Di[illegible] Batman Characters

Best Female Costume: Krysta Bertoli - Zombie

BIGGEST

S E N I O R

ty
ty

SPIRIT WEEK

UNIVERSITA
ROMA
UNIVERSITA
ROMA

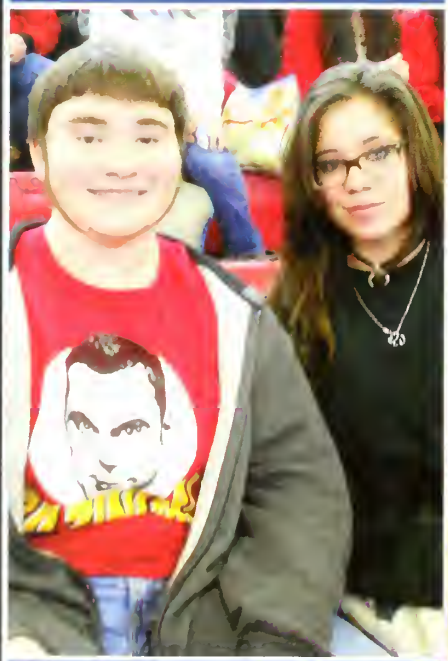

12
NEW ENGLAND
PATRIOTS

OSE

"HOME OF THE WARRIORS"
MIDDLESEX LEAGUE CHAMPS
SUPERBOWL
AKEFIELD
GUEST
DOWN
TO GO
BALL ON
QTR

KINGS OF
THE
JUNGL

DRAMA
CLUB

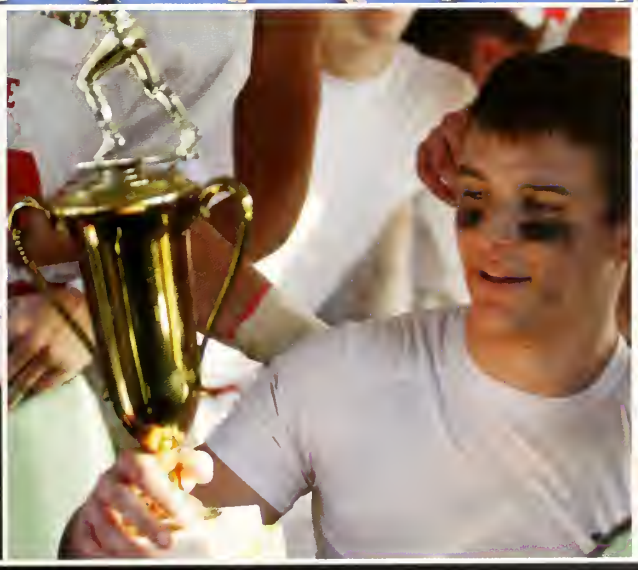

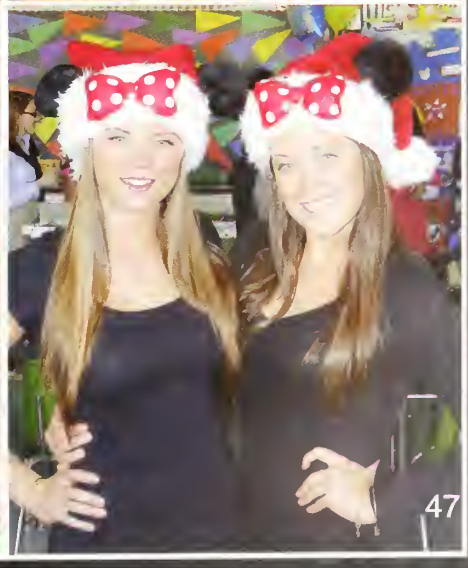

UNSTOPPABL13

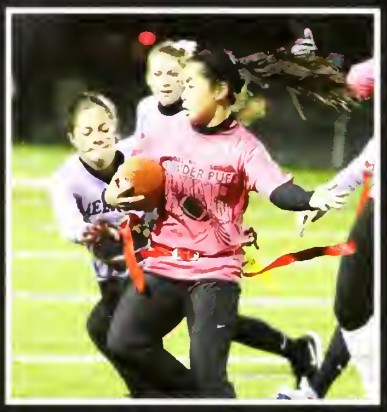

POWDERPUFF

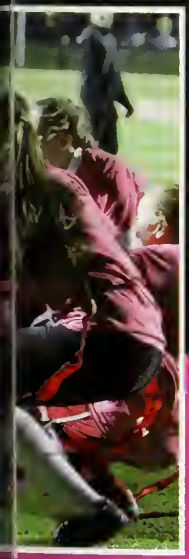

EXIT
88
64
32
2

81

GIRLS
SWIM

GILDAN

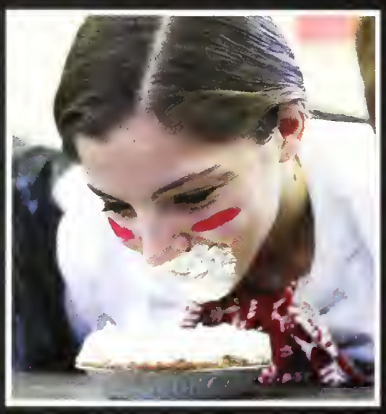

82

PEP RALLY

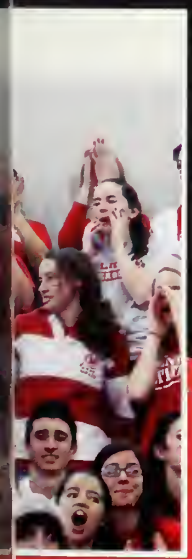

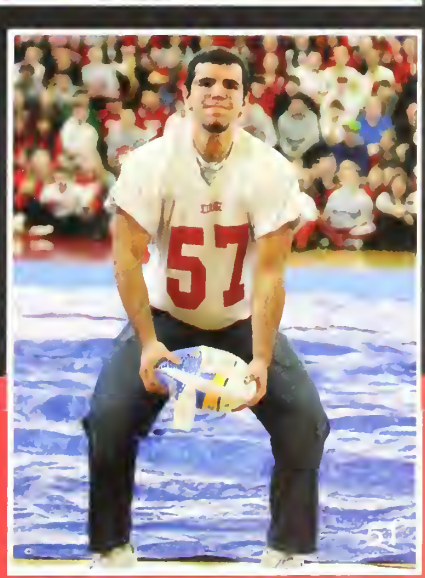

nvenidos!

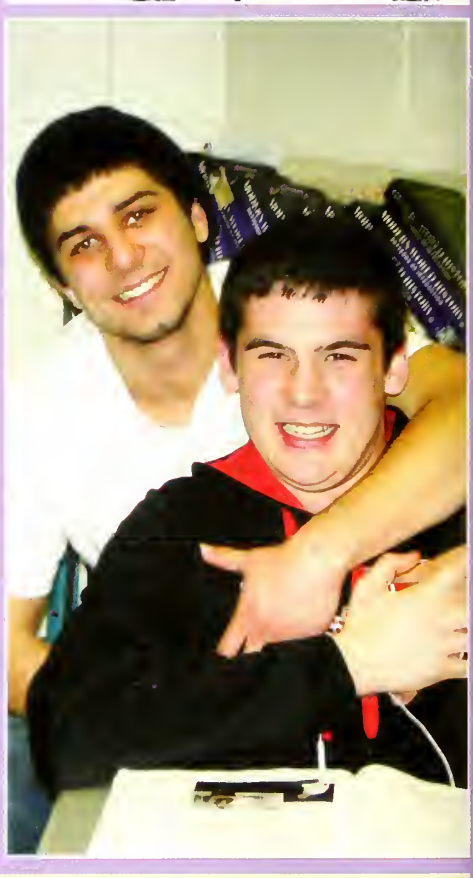

adidas

13

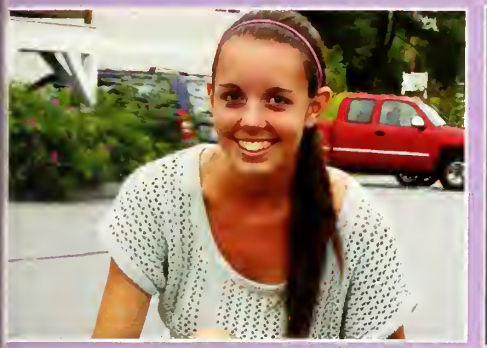

13

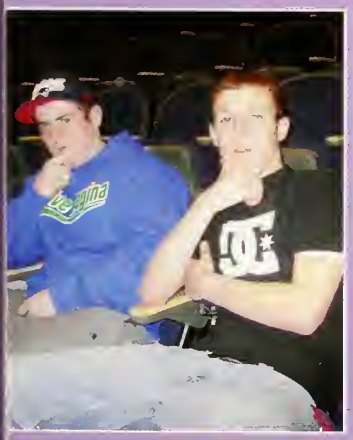

Our Lucky Charms

Cassy Trombley: Hockey Jersey

Ashley Baldwin: Livestrong Bracelet

Jesse Tierney: Knocker On Wood

Sara Hatfield: Graduation Ring

Sara Ried: Cleats

Daniel Eichenberger: Costa Rica Bracelet

Joe Gilardi: Chain

Ornella Giordano: Elastic

Andrew Pizzotti:
Mercedes Benz

Edward Bernardin:

Amy Howland:
Elephant Necklace

Casey McVicar:
Jersey #13

Evan Anderson:
Crossing Fingers

Sara Vogel:
Alex & Ani Bracelets

Girls Soccer Team:
Practice Sailing On the Field

Melrose High Favorites...

Teacher Sayings...

1. "Does this make sense to you?"
- Mr. Carbonneau

2. "Product rule!"
- Dr. Peterson

3. "I'm not doin' it"
- Mrs. Bowers

4. "You pickin' up what I'm puttin' down?"
- Mr. Santos

5. "Is this English?"
- Ms. Dagger-Cain

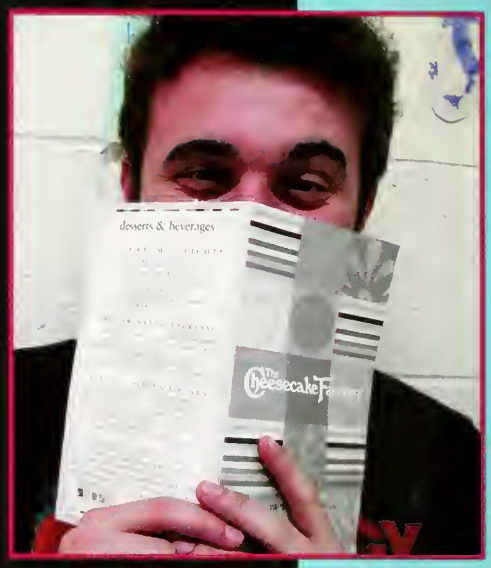

Restaurant: Cheesecake Factory

Local Pizza Place: Petrone's

Coffee Flavor: Caramel

Quotes...

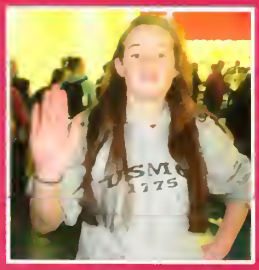

"Pause"

"Help!"

"I'm Hip"

"YOLO"

"Hurt"

"Live Life to The Fullest"

Sports Teams:

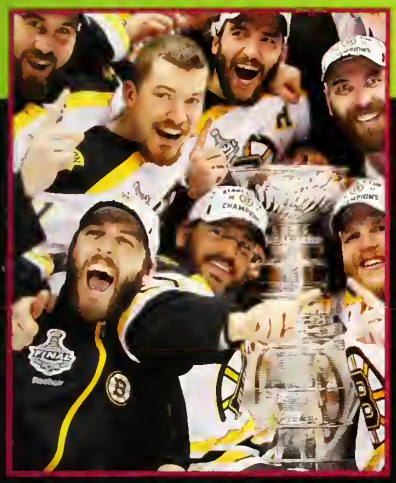

Artist:

TV Show:

Movies:

Actor/Actress:

Songs:

High School Fears...

Teachers

Getting Lost

Not Making Friends

Upperclassmen

Workload

Failing

Superlatives

Best All Around:
Zeke Vainer & Amanda Rosa

MHS Most Wanted:
Tyler Lane &
Makenzie Hines

Best Co-Ed Friends:
Andrew Bourque &
Brenna Hurley

Best Looking:
Morgan Phippen &
Bryan Rice

Best Couple:
Alex Immerman &
Alyssa Bisplinghoff

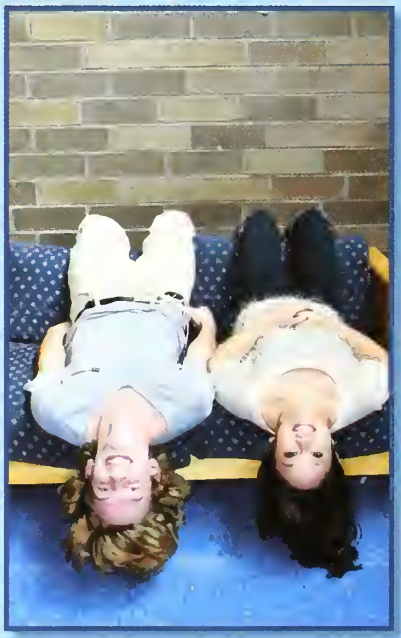

Best Girl Friends:
Avery Cross &
Julie Eustace

Best Guy Friends:
Scott Place &
Tommy Stanton

Best Smile: Josh Crowell,
Natalie Kendall, Hannah Goulian &
Adam Elmore

Best Dressed:
Carel Canlas & Jonny Leonard

Best Eyes:
Kyle Crawford & Caroline Casey

Best Cars:
Alyssa McFarland &
Alex Gulakos

Class Flirts:
Max Karelas & Margaret Sunko

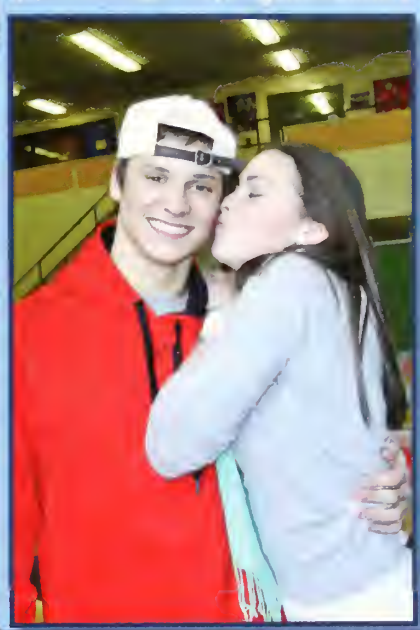

Best Jobs:
Alyssa Coleman & Dakota Pelgrim
Sunkiss Tanning & Busy Bee Bakery

Worst Jobs:
Shannon Killilea & John Sampson
Mel/Wak Hospital Food Service ???

Lucky in Love:
Brendan Mastropietro &
Carolyn Ragon

Always On The Go:
Zeke Vainer & Rachel Brown

Superfans:
Matt Fankos & Betty Anne Fernandez

Superlatives

Class Cutest:
Matt Fanikos & AJ Amameda

Parent Approved
Lindsay Bright &
Zeke Varner

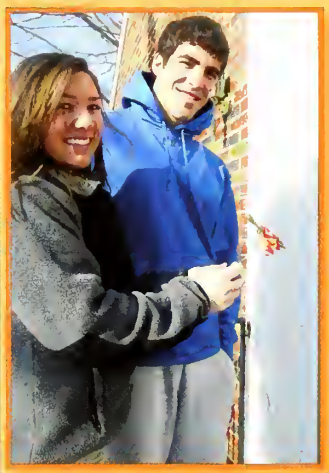

King & Queen of the
Weightroom:
Joe Squizzero &
Amanda Commito

Best Luck
Kyle Crawford &
Alana Colombo

MLT Run for Office
Charlie Steele & Sarah Reid

Teacher's Pets:
Gabrielle Fox,
David Mendelssohn &
Alex Foley

Teacher's Pests:
Mohammad Abbas &
Makenzie Hines

Drama King & Queen:
Scott Place & Rachel Brown

Frequent Flyers:
Abby Adams & Leo Adao

Infamous Instagram:
Jonny Leonard & Sarah Graham

Class Dancers
Adam Elmore & Nicole Doucette

Worst Cars:
John Sampson &
Shannon Lahiff

Chatty Kathy's
Caroline Casey & Tom Corvi

Class Artists:
Matt Fanikos & Krysta Bertoli

Class Jokesters:
Tyler Lind & Ali Garcia

MLT Be Upset If They Don't Win
A Superlative:
Dean Anderson &
Sarah McGowan

MLT Tak' A Sellin'
Matt Sherlock & Sapre Sicnar

Superlatives

MLT Never Be "Wrong": Dave Mendelssohn & Sarah McGowan

MLT Never Put Their Phone Down: Makenzie Hines & Jonny Leonard

MLT Never Wear Jeans: Drew McCormack, Natalie Kendall & Nick Campbell

MLT Go Pro: Matt Sherlock & Brooke Bell

Best Ipod Playlist: Conor Tryder & Shannon Lahiff

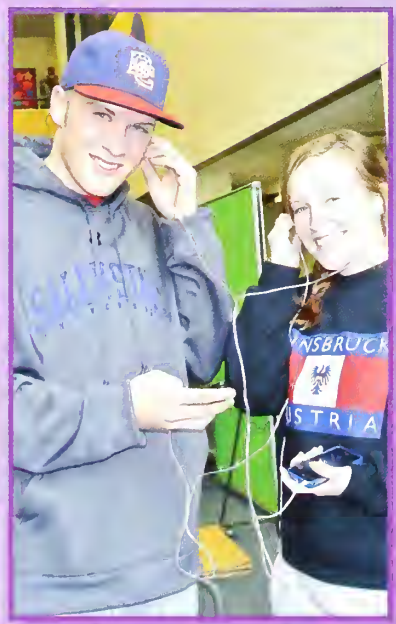

MLT Never Leave Melrose: Sarah Graham & John Sampson

MLT Break Their Phone: Dean Anderson & Amy Carroll

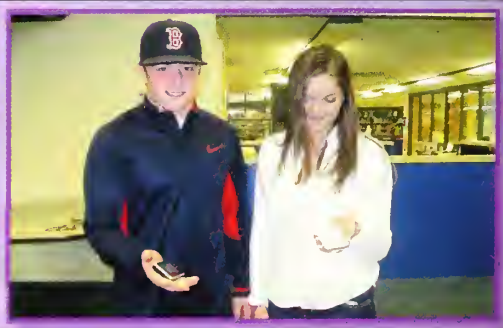

MLT Be Cast on "The Real World": Zack Goodwin & Amanda Cominito

MLT Fall Asleep In Class: Brendan Mastropietro & Rachel Brown

MLT Succeed:
Betty Anne Richardson &
Zeke Vainer

MLT Procrastinate
Jonathan Heath & Allie Grady

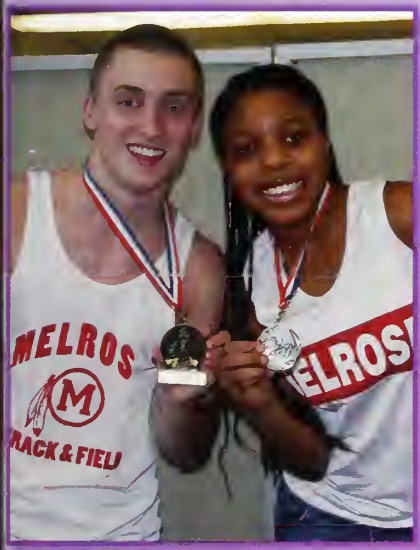

MLT Go To The Olympics:
Shane McKinley &
Bionca St. Fleur

Worst Case Of Senioritis:
Loren Porreca & Tom Golini

MLT Sell Out a Concert:
Brittaney Brannock & Carlitos Vivas

Most Unique:
Bridget Karpenko &
Edmund Berte

Most Athletic:
Morgan Phipps & Bryan Reale

MLT See Their Name in Lights:
Jonny Leonard & Sarah Reid

Self-Superlatives

Most Broken Bones:
Kevin Carmichael

Class Hippie:
Krysta Bertoli

MLT Be Upset About the New Cookies:
Kayla Wyland

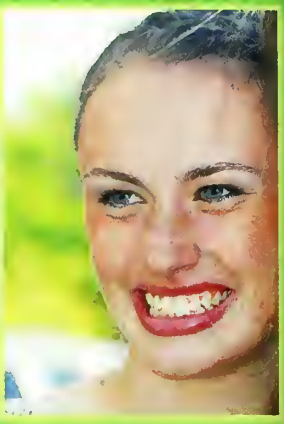

Best Freckles:
Olivia Downey

Worst Luck:
Amy Howland

Should Have Been Born in the 50's:
Amanda Fountain

MLT Always Be Babysitting:
Margaret Simko

MLT Still In School Dances:
Jamie Zajac

Most Likely to Go Streaking:
Kelly McGrath

Class Gentleman:
Andrew Harding

Best Hair:
Amanda Cough

Class Mooch:
Christina Giordano

Class Red Neck:
Joe Kelly

Class Potato:
Sara Holland

MLT Cause Trouble
in Class Dog Pics:
Jared Cohen

MLT Fall
in the Cafeteria:
Sarah Graham

Best Nick Beard:
Andrew Bourque

Best Ginger Locks:
Carolyn Ragon

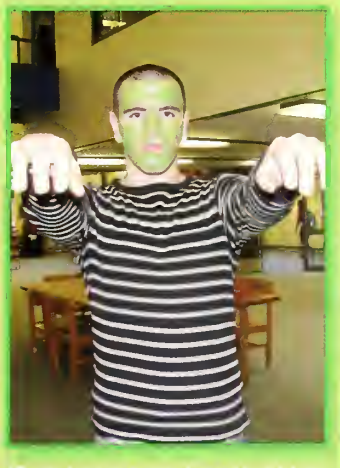

Frankenstein Look Alike:
Joe Cleard

MLT Put Her Shirt On
Inside-Out:
Caroline Casey

Celebrity Look-Alike's

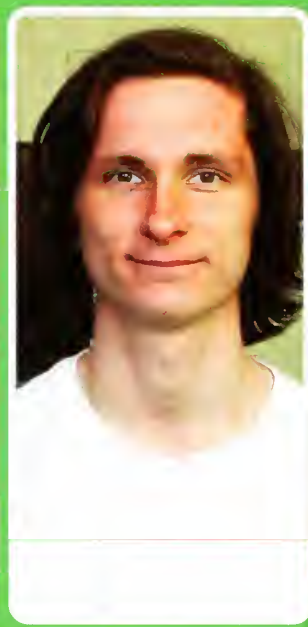

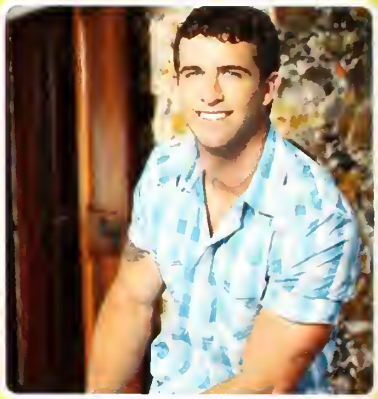

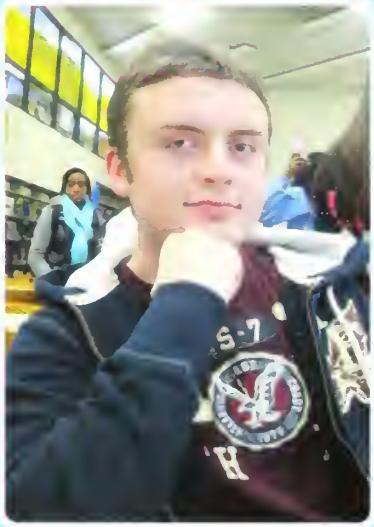

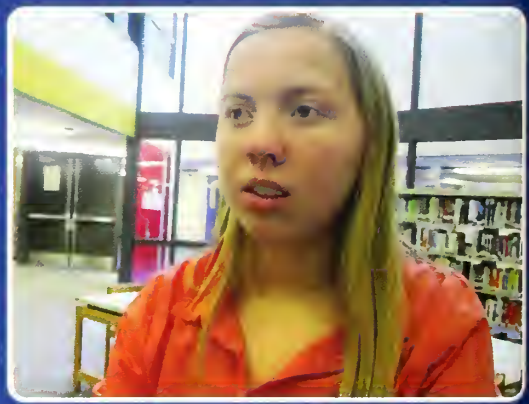

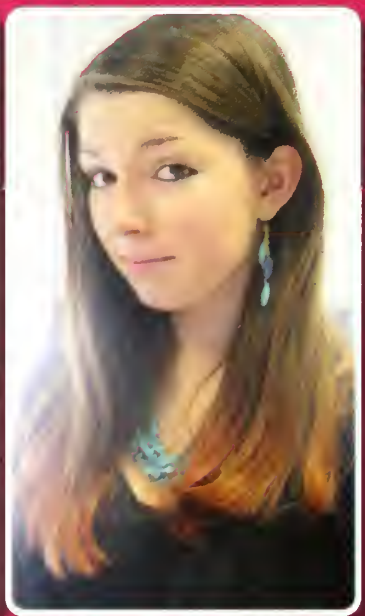

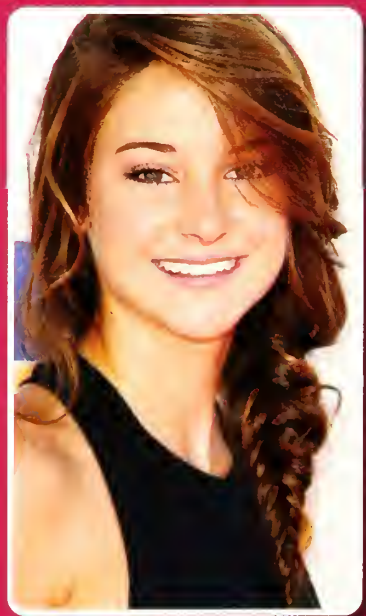

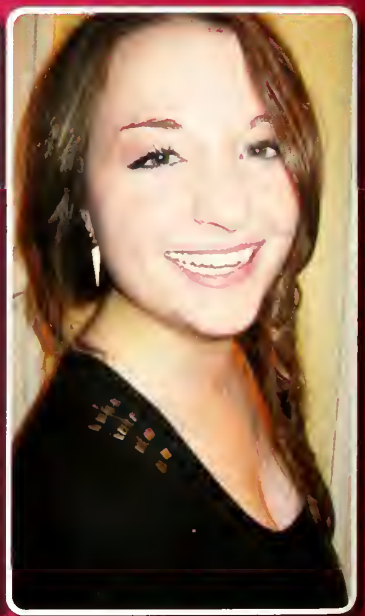

B

BOSTON

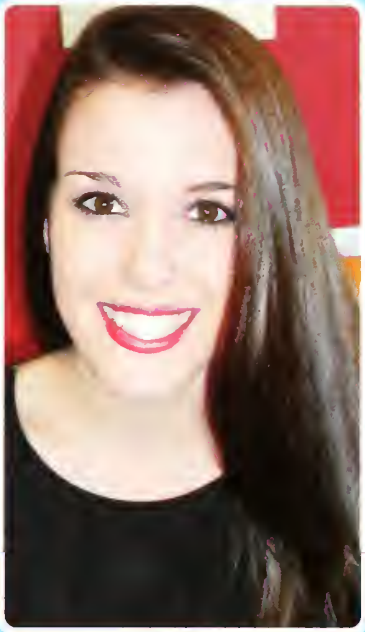

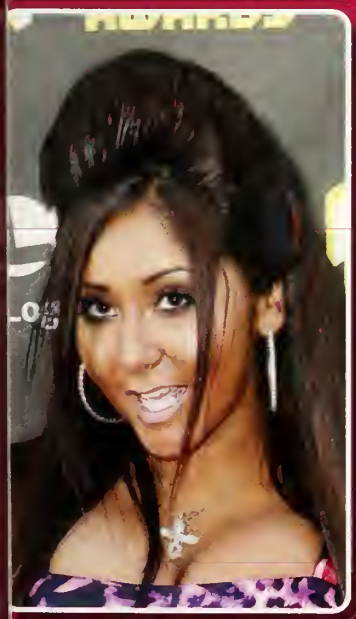

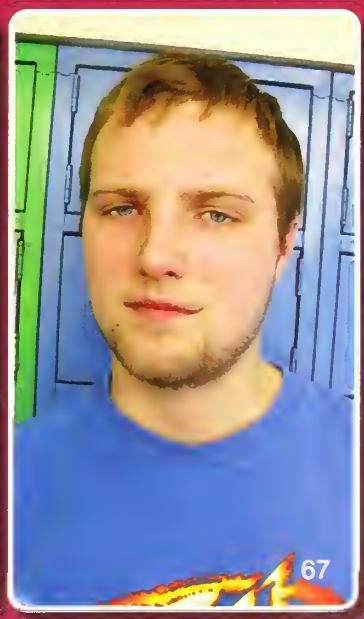

Volleyball
Kayla Wyland
I drew this picture because I love volleyball and it has been a huge part of my life.

Desert Sunset
Avery Cross
I painted this junior year to depict a beautiful sky.

Artists

Sunrise
Bridget Karpenko
This is an interpretation of a sunrise at Hampton Beach.

Portrait
Amanda Fountain
I chose to paint this image because it was taken by my best friend, and it has a lot of fond memories. Years from now i can look back and remember all the great times.

Magnus
Dakota Peterson
This is a sculpture of my grandfather, and I did it because my grandfather is a sculpture himself, and he is a big inspiration to me.

Into The Darkness
Matt Fanikos
The painting to me describes my passion for both wrestling and art combined, and how both require so much time and effort to achieve success.

Self Portrait
Jessy Sullivan
This is a picture I painted of myself.

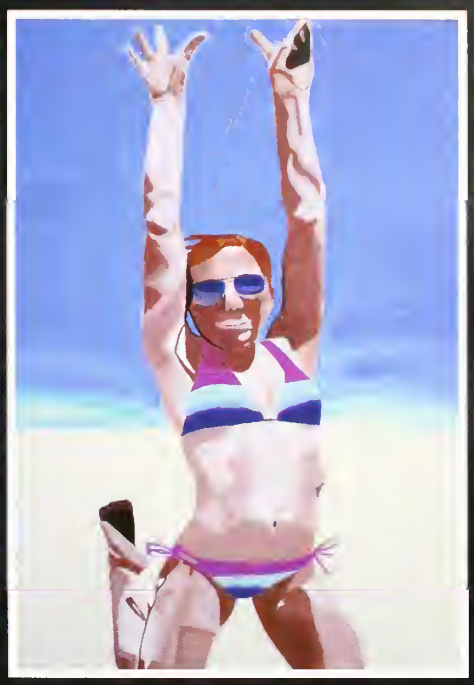

Portrait
Amelia Ragon
Every summer my family goes to Nantucket, therefore I chose this to capture the memories and moments with family and friends.

In the Making

Night at Waikiki
Tricia Alves
This is Waikiki Beach at night with Diamond Head (the volcano) in the background. I have been there and want to go back.

Krysta
Krysta Bertoli
The portrait is a picture my Dad took of me when I was hiking. I love nature and I thought it would be nice to paint a picture of myself in nature where I love to be.

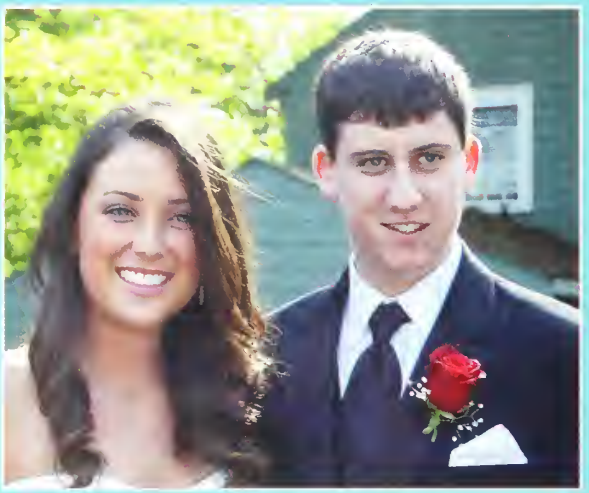

13

DOING
IT.

10

MELROS
1

4
4
3A
3
2A

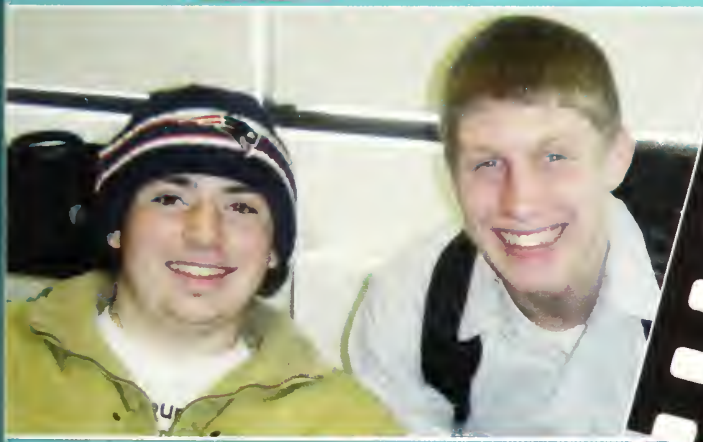

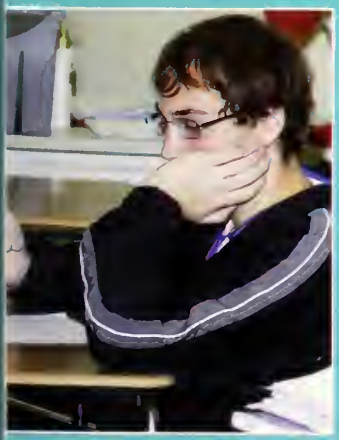

MELROSE
LIFEGUARD
MELROSE
ADIDAS

UNDERCLASSMEN

JUNIORS

Ouadie Abbas | Alyssa Abbott | Danielle Abramo | Rachel Abramson | Arianna Adrian | Brendan Afework | Osasumwen Aikhionbare | Sara Applegate | Rachel Ardizzoni

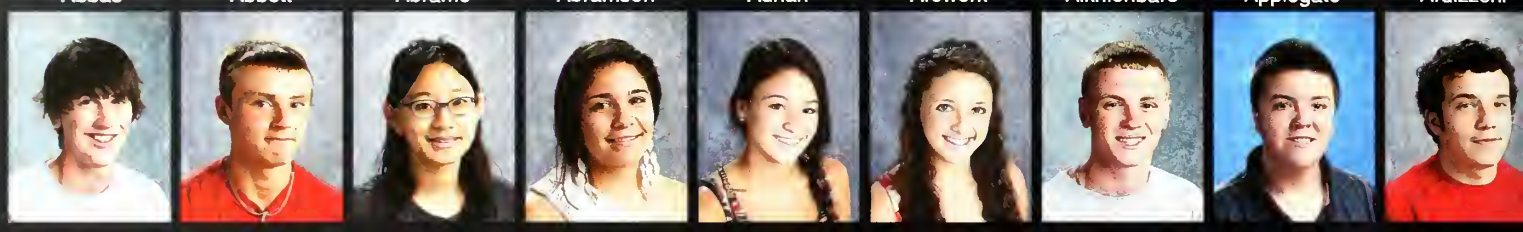

Charles Arnold | Aaron Aveni | Risa Baba | Begona Baeza-Diaz | Samantha Barb | Cassidy Barbaro | Daniel Beauchesne | Jason Bednowitz | Alden Bedsole

Spencer Biddle | Jonathan Botelho | Brooke Bowers | James Bradley | Christopher Brown | Joshua Brown | Lisa Buccilli | Kristina Buonopane | Christopher Burke

Amanda Byrnes | Nicole Cacchiotti | Ethan Calamari | Savannah Cardoso | Emily Carroll | Michael Casparriello | Connor Clark | Andrew Claxton | Rebecca Comean

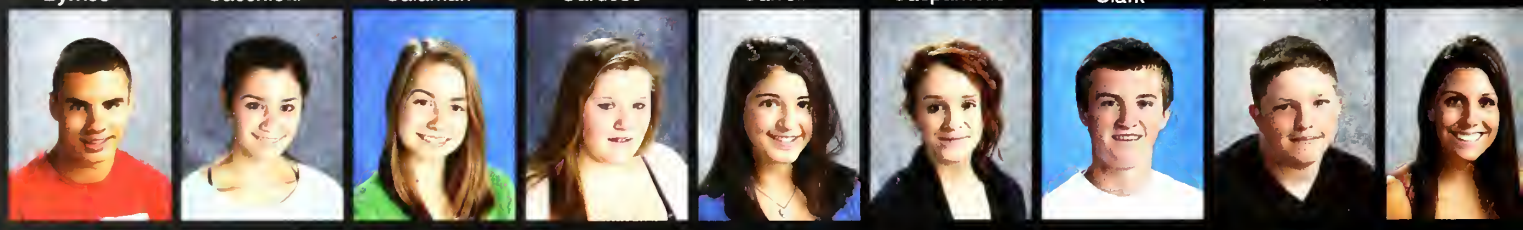

Ryan Cordeau | Gianna Cornacchini | Hannah Corvene | Kathleen Cosgrove | Lauren Craig | Zoe Cross | Sean Daley | Calum Daly | Felicia D'Amico

Andrey Davidkovich | Annalisa Debari | Dayna Delmastro | Colin Demagistris | William Denning | Mathew Difronzo | Michael Dipirro | Michael DiRaffaele | Brian Dodge

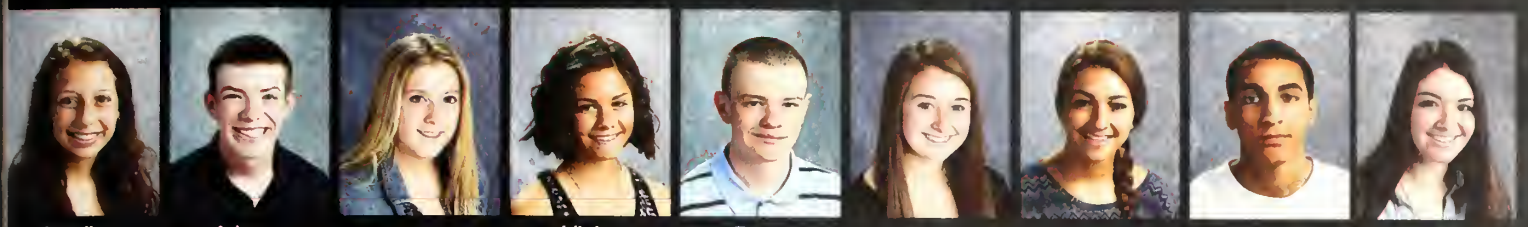

Janelle Donahue | Adam Donovan | Giuliana Donovan | Lilah Drafts-Johnson | Ryan Drago | Molly Driscoll | Julia Duncan | Omar Elsweesy | Brianna Eurici

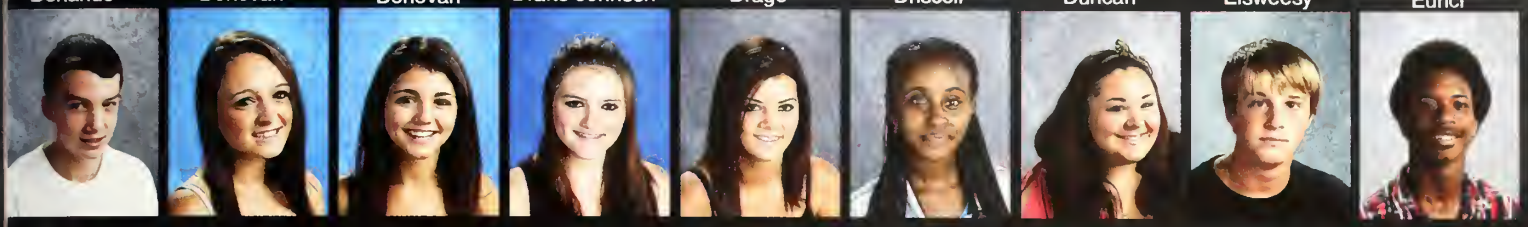

Ethan Farris | Christina Fazio | Caitlyn Federico | Amber Fellows | Gianna Ferrara | Nebiat Fesshaie | Brandee Fidler | Thomas Finley | Jeff Fleuristil

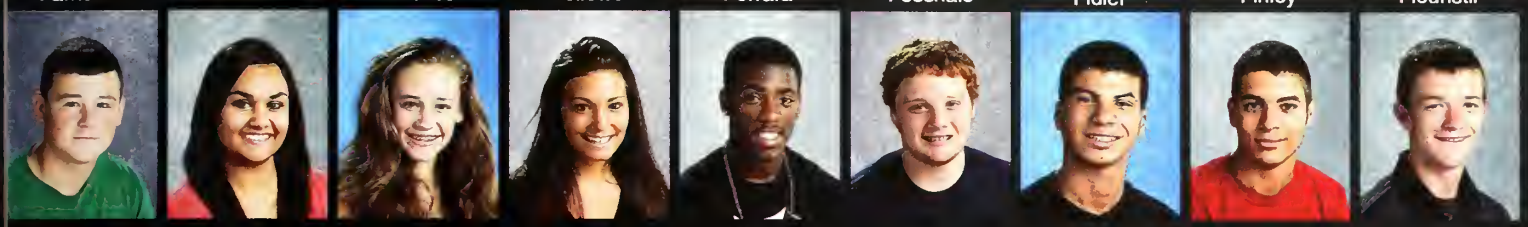

Sean Foley | Caitlin Follett | Katarina Frazier | Anna Garofalo | Malik Garrett | Vance Gates | Christian Gentile | Sami Ghozayel | Connor Gilbert

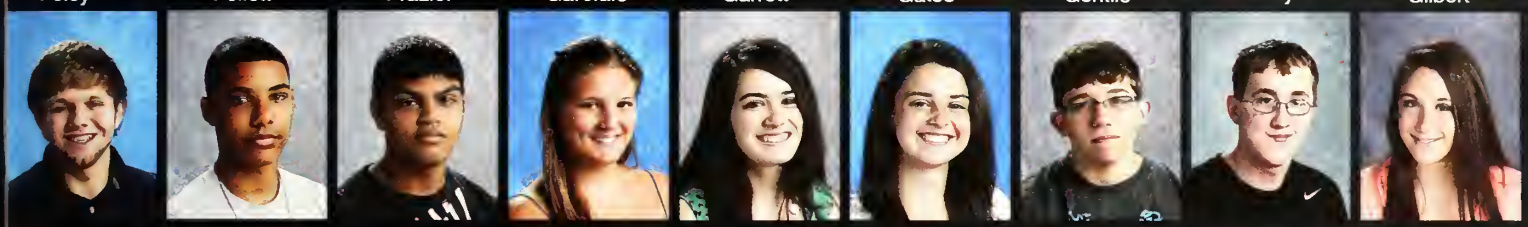

Frederick Gillis | Carlton Gilmore | Mark Godinho | Haley Gorman | Alison Griffin | Mary Griffin | Lukas Grusing | Devin Harrigan | Noelle Harrigan

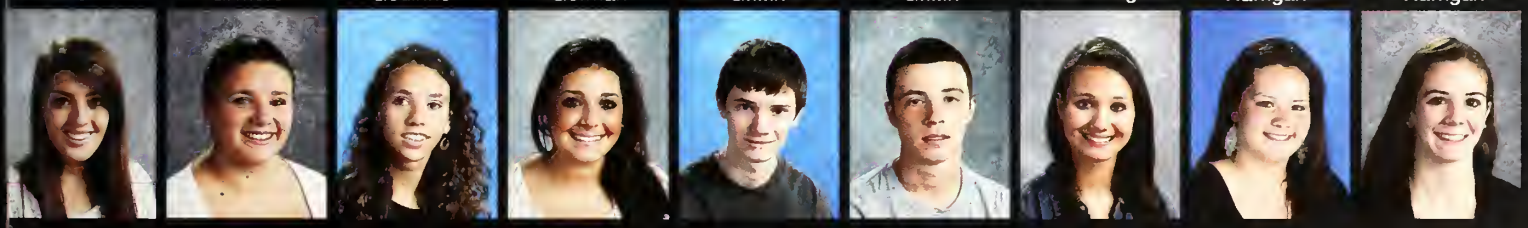

Jillian Harrison | Rachel Hartung | Danielle Hawes | Rachel Hayes | Peter Healey | Conlin Healy | Kayla Heislein | Laura Hicks | Charlotte Hoff

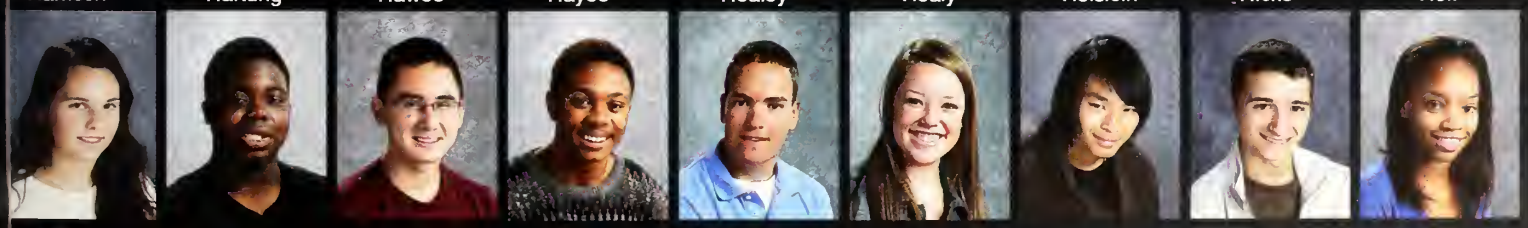

Alyssa Hollow | Sean Holness | Jonathan Hori | Tequan Howell | Henry Hughes | Jaclyn Hughes | Michael Huynh | Phillip Iannaco | Amani Ingram

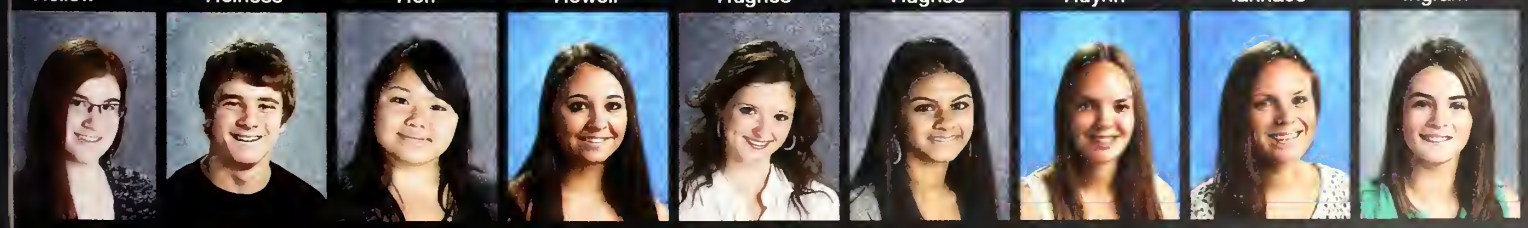

Victoria Isotti | Elliot Judware | Lina Kam | Zoe Karelas | Lauren Kaufman | Sandip Kaur | Lilah Keegan | Meghan Keenan | Casey Kelley

Caroline Kerwin | Kunal Keshar | Ashley King | Anna Kleis | Madeline Konicek | Nicholas Koytikh | Rebecca Donovan Kranz | Gregory Laurore | James Lavigne

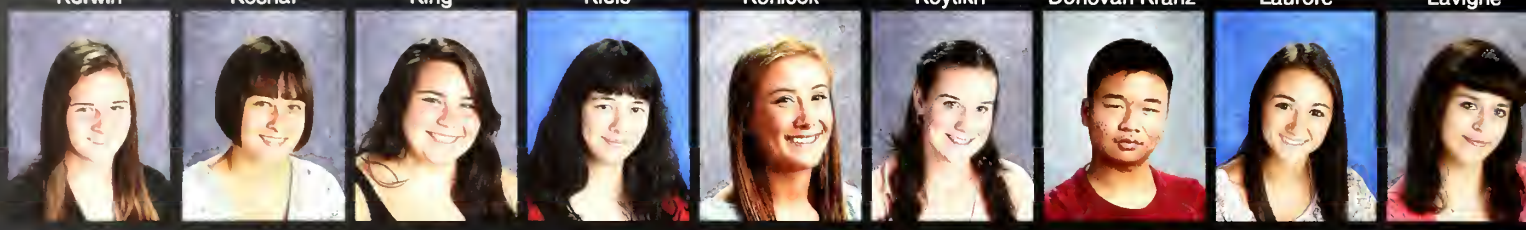

Antonia Lavina | Tyler Leary | Elisa Lemack | Rosemary Leo | Olivia Lesaffre | Emma Leyne | Haotian Liyou | Julia Lomakin | Terese Lucia

Michelle Lyons | Caroline MacEachern | Jill MacInnes | Lauren Maher | Jannah Maker | Gabrielle Mancini | William Mandracchia | Rhiannon Martel | Daniel Matos

Tyler Maye | Shannon McCaleb | Julia McDermott | Zachary McGuire | Rachel McHugh | Eric Mercer | Kevin Mercer | Nicholas Miller | Maeve Moriarty

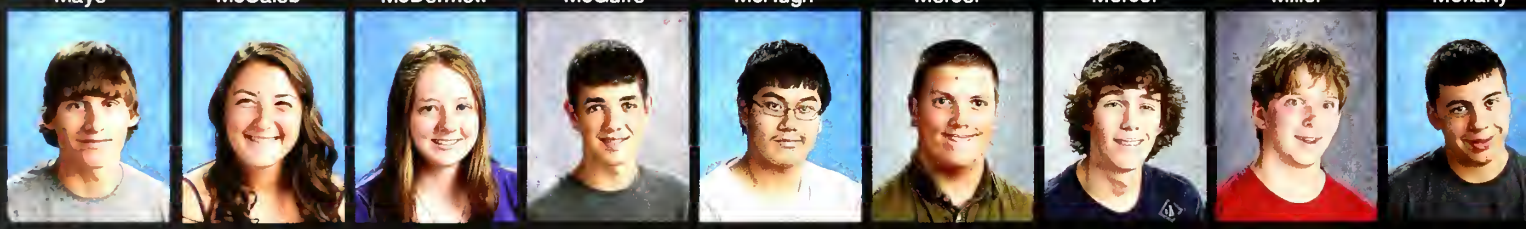

John Morreale | Delaney Morris | Emma Morrison | Scott Moss | Jonathan Mui | Douglas Murphy | Joseph Murphy | Anthony Naslas | William Nee

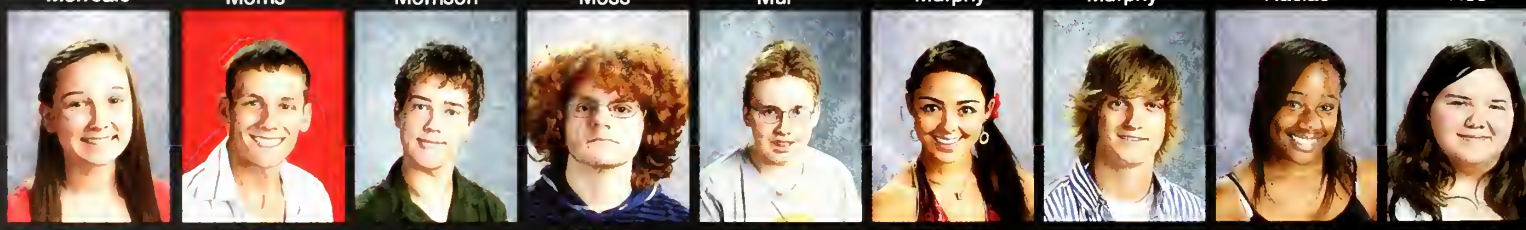

Shauna Nickerson | Nicholas Norris | Finn O'Brien | Stefan O'Brien | Patrick O'Connor | Bianca Palumbo | David Pasciuto | Renee Patterson | Krystle Payne

Tracy Pelrine | Jaime Perdomo | Thomas Pesaturo | Evan Phillips | Alec Picard | Frantzdy Pierrot | Ethan Platcow | Kassandra Potamis | Shanel Raia

Jessica Reyes

Trevor Riley

Lili Rios-Dussourd

Courtney Roderick

Alicia Rosen

Michele Rosselli

Gregory Rowe

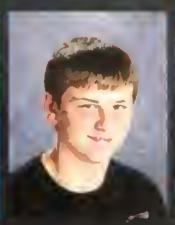
Jack Sasso

Maggie Scacca

Matthew Schlesinger

Benjamin Solomon

Angela Soto

Sydney Soucy

Jalil Spencer

Natessa Storm

Sarah Strike

Matthew Stromski

Carly Sullivan

Madalyn Sullivan

Emily Summersby

Alexander Surette

Megan Szeto

Joseph Taglieri

Samantha Tague

Abigail Talhouk

Isabella Tempesta

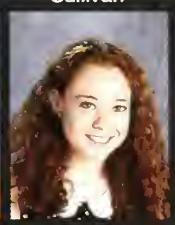
Kristin Terry

Laura Tramontozzi

William Tully

Alexander Vanderhorst

Melissa Villandry

Slobodanka Vlajkovic

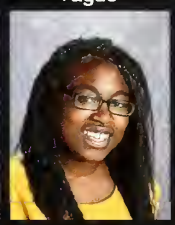
Karrissa Volcy

Kasey Walz

Olivia Watson

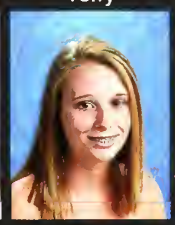
Brittany Webber

Mira Williams

Lisa Yannaco

Olivia Zarzour

SOPHOMORES

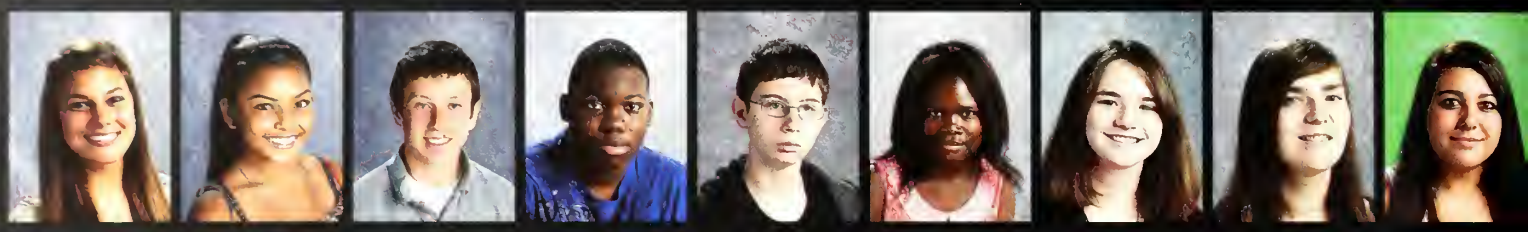

Casey Addonizio | Tiffany Andrade | Colby Andrews | Justice Archibald | Jeremy Armstrong | Nina Asia | Kathryn Baldi | Sara Baldi | Amanda Bell

Amanda Bernis | Rachel Bolduc | Philip Bolton | Charles Bonasoro | Kendra Boomhower | Serena Bourque | Guilherme Bretas | Ian Brophy | Jessica Brown

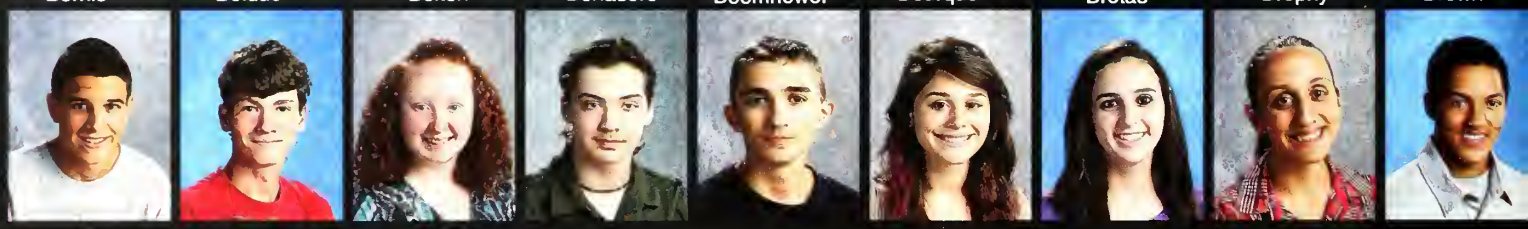

Tyler Brown | William Brown | Kaitlyn Burke | Nikolai Burnell | Joseph Burns | Josephine Busshaus | Amy Butts | Kate Cable-Murphy | William Caffey

Amanda Cain | Jovanny Calderon | Allison Callahan | Hannah Canario | Brian Canzanello | Ariana Caparella | Daniel Carrillo | John Carroll | Kaitlin Carson

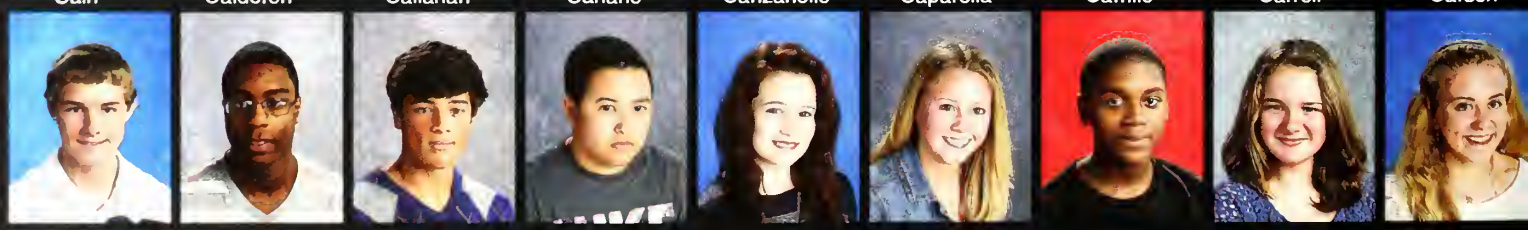

Patrick Casey | Henley Celestin | Arman Chaharom | Daniel Chandler | Kendyll Chapman | Emily Clark | Dale Clarke | Caitlin Cobau | Melanie Cohan

Lauren Connolly | Kendra Constantine | Derek Costa | Madison Cotton | Susan Coye | Stephanie Crovo | Andrew Dellisola | Rowan Dempster | Jessica D'Entremont

Christopher Devir | Amari Dias | Matthew Difraia | Marco Difronzo | Shelby Doherty | Kara Dooling | Malia Dorlando | Michael Doucette | Addison Dowell

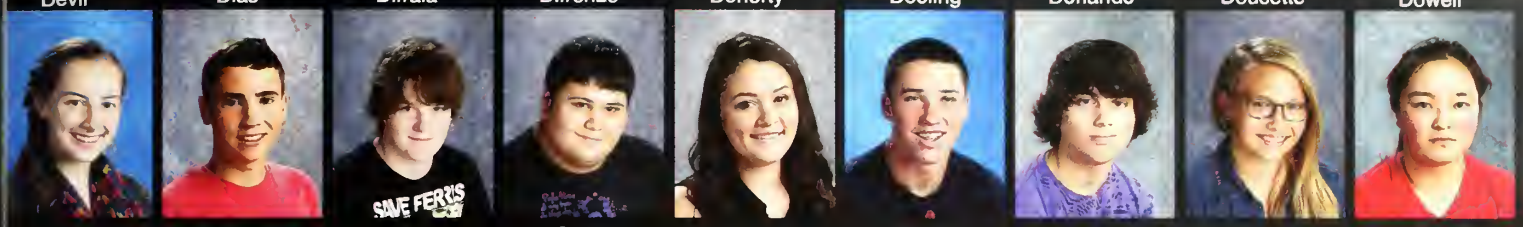

Claire Driscoll | James Dwyer | Jack Eccles | Colin Faller | Charlene Feeley | Ryan Feeney | James Ferraro | Madison Forsberg | Jessica Freda

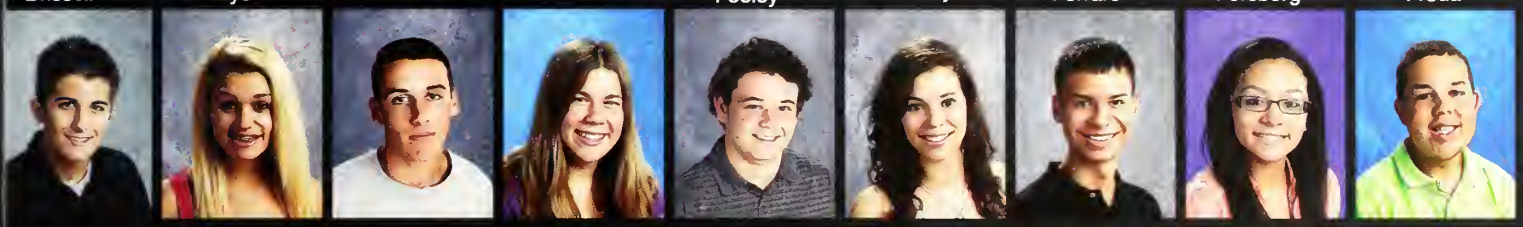

Lucas Frediani | Amelia Gaffney | Dylan Gaita | Jenni Gardiner | Jesse Gauvain | Nina Gentile | Noah Goar | Karen Gonzales | Joseph Greski

Andrew Griscom | Claire Haldeman | Ashley Harding | Andrew Harvey | Maeve Healy | Kaela Henderson | Skylar Henderson | Natalie Hester | Jack Hickey

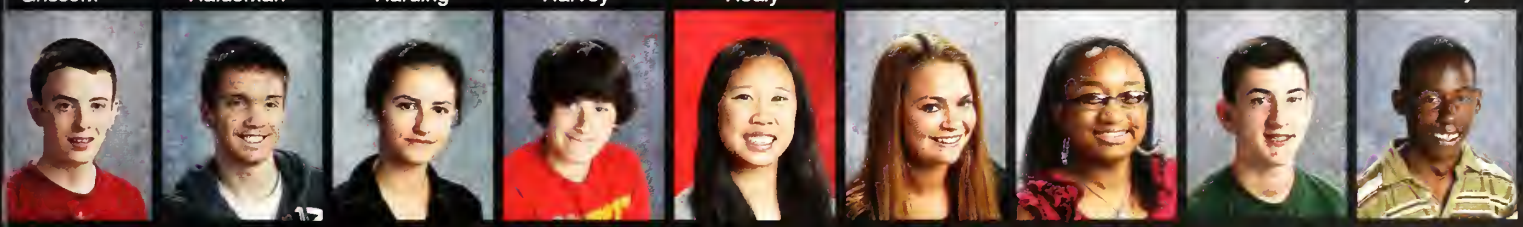

Joseph Hughes | Jacob Huston | Katherine Ilia | Michael Indrisano | Leah Isenberg | Olivia Izzi | Enya James | Benjamin Jancsy | Dgybert Jean

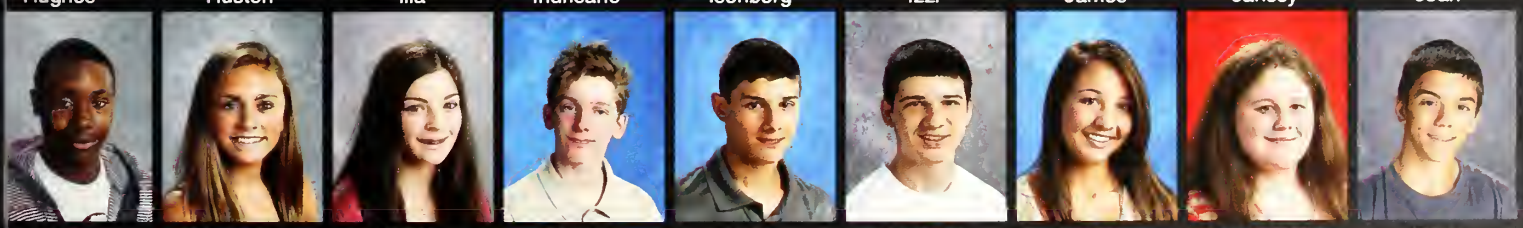

Trae Johnson | Hannah Jordow | Olivia Joyal | Nathan Jupp | Jake Karelas | Michael Keane | Kayla Keleghan | Kassie Kelly-Thing | Sean Kenney

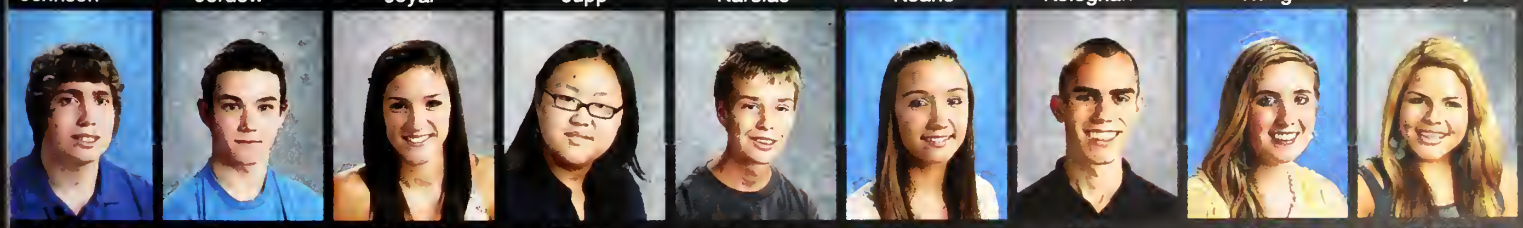

Joseph Landry | Duncan Leitz | Merideth Lessing | Zheng Lin | Duncan Locke | Laura Lombardi | Keith Lovett | Kelly Lynch | Gabriela Macedo

Julia Mackenzie

Michaela Mahoney

Thomas Mancini

Madeline Manfra-Levitt

Marcus Manoney

Leah Markt

Kayla Mattucci

Kaleigh McCall

Emily McCarthy

Shaylyn McCarthy

Kristen McCoy

Meghan McDaid

Audrey McFarland

Brian McLaughlin

Jessica McLaughlin

Duncan McLeod

Patrick McMahon

Courtney McNeil

Tangie Mendez-Paniagua

Zachary Mercer

Allison Morra

Daniel Morris

Steven Morris

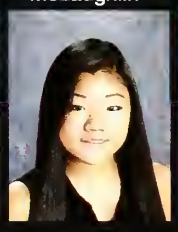
Nicole Mullen

Daniel Munday

Rebecca Munro

Brian Murphy

Mackenzie Murphy

Matthew Murphy

Edward Nease Jr

Julia Nee

Alec Nelson

Dezhar Nelson-Whitlatch

Amy Nguyen

Huy Nguyen

Alexandra Nolan

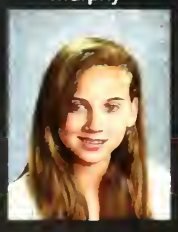
Sabrina Obrien

Shannon Obrien

Isabella Oconnell

Casey O'Donnell

Madeline Oro

Nicholas Palumbo

Brittany Parker

Matthew Parker

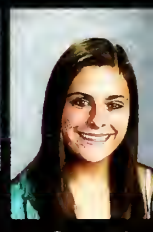
Samantha Parker

Lauren Parr

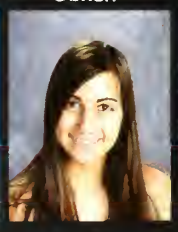
Antonia Penta

Eric Perdomo

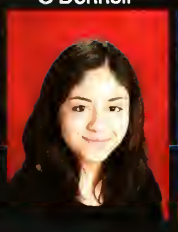
Francisca Perez

Phillip Perrone

Paris Peterson

Olivia Pfeiffer

Christian Pizzotti

Breana Porcello

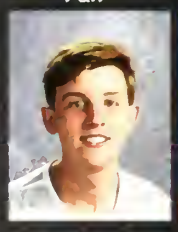
Christian Poutre

Courtney Power

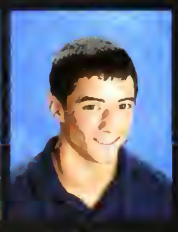
Christopher Reale

Victoria Reardon

Olivia Ringham

Kristen Rivera

Francesca Rizzo

Michael Roscigno

Joseph Rosenblatt

Kyriel Ross | Angela Roth | Geoffrey Rowe | Hudson Rubbins | Daisy Russell | Serena Russell | Malcolm Rymer | Pulkit Sakhuja | Amanda Sampson

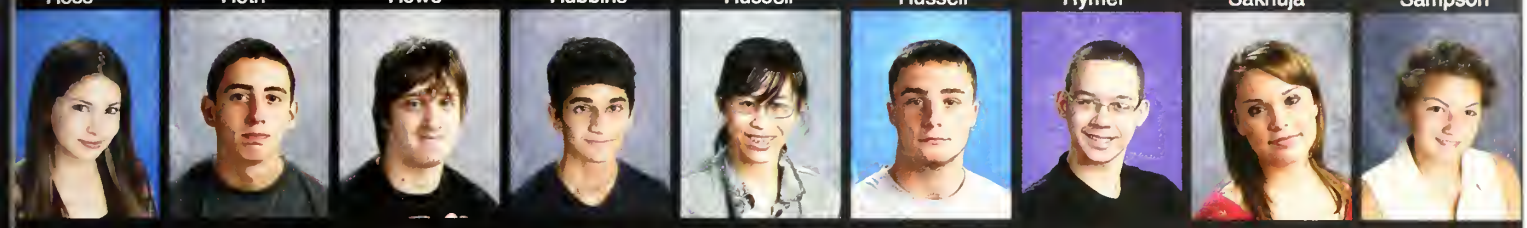

Carlie Scacca | Derek Scimemi | David Scrivani | Syed Shah | Amanda Shu | Alexander Slabacheski | Marc Smith | Raynna Sormanti | Shae Soucy

Jennifer Rose Stanton | Ryan Stanton | Anna Steele | Jack Steinberg | Khamis Suleiman | Caroline Sullivan | Deborah Sullivan | Joseph Sullivan | Kathleen Sullivan

Ian Swan | Adam Talhouk | Lia Tassinari | Olivia Terranova | Tyler Thompson | Cynthia Tran | Megan Tryder | Lily Tucci | Kyle Vanderhorst

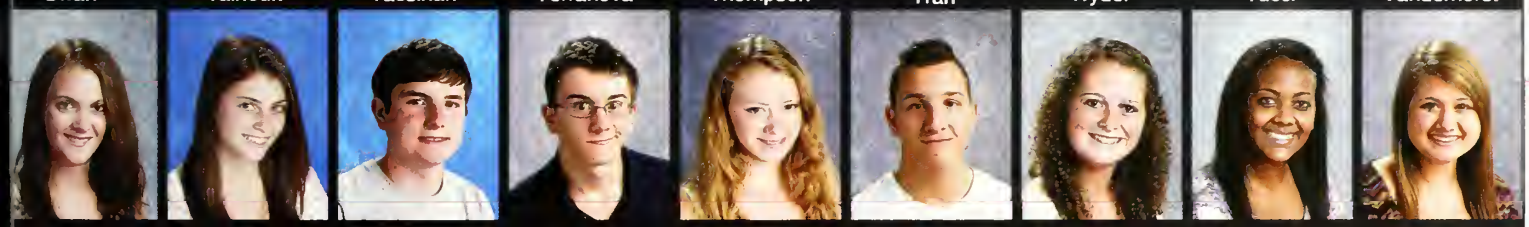

Sarah Vaughan | Antonia Ventola | Troy Wagner | Harrison Walkey | Melissa Walsh | Quinn Wilkins | Melissa Williams | Liya Woldemariam | Megan Wolley

Kayla Vianacopolus | Jocelyn Zaino | Timothy Zhang | Abraham Zimmerman | Hana Zvizdic

FRESHMAN

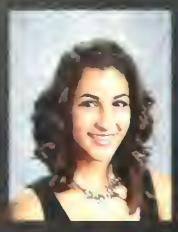
Manel Abbas

Haley Ackerman

Amanda Aherrera

Elio Albanese

Connor Allwood

Hannah Anastasi

Auriana Anderson

Daniel Appleby

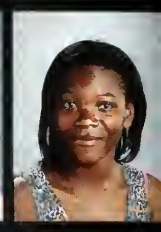
Victory Asia

Gabrielle Assad

Justin Auger

Allison Babula

Katey Baraw

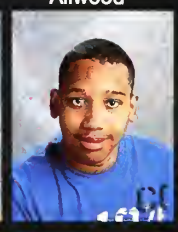
Quinn Beckles

Emily Bertolaccini

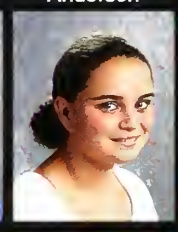
Kaitlyn Bisson

Mary Blais

Said Blanc

Damani Blandi

Alexander Bookman

Alison Bornstein

Jaret Botelho

Drew Botto

Nicole Bouchie

Jonathan Bourque

Joseph Brach

Melissa Braganca

William Brincheiro

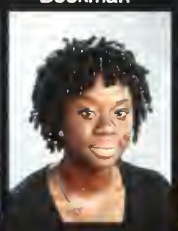
Gifty Brisbane

Natalie Brogan

Claudia Brophy

Alex Brown

Sean Bruno

Aminah Bullock

Thea Burke

Kevin Burns

Alexander Burton

Hannah Butler

Emily Byrnes

Thomas Calvert

Nina Cambece

Madeleine Carbonneau

Jennifer Cardoso

Oscar Cardoso Jr.

Caitlin Carney

Marissa Cataldo

Ryan Censullo

Brianna Cerulli

Lindsey Chase

Lauren Cincotta

Meghan Cincotta

Hollis Cohan

Anthony Colombo

Joseph Colozzo

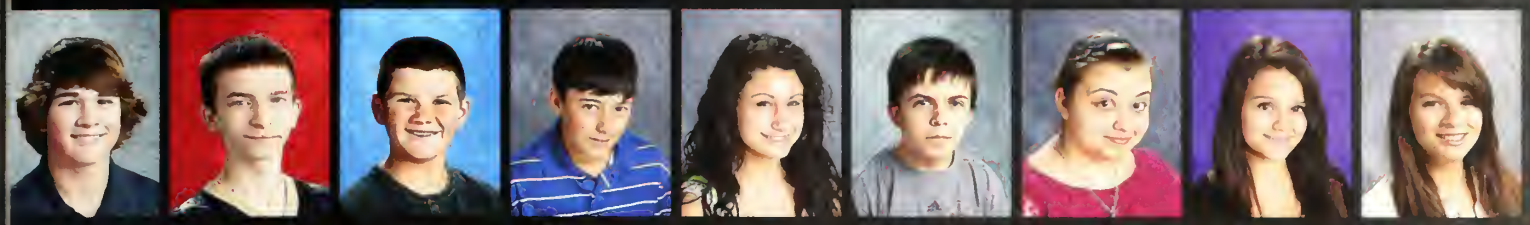

Sean Connolly | Patrick Consolo | Robert Cook | Matthew Cornelius | Gianna Correia | Matthew Cosman | Emma Costanzo | Michela Cristallini | Alexis Csicsek

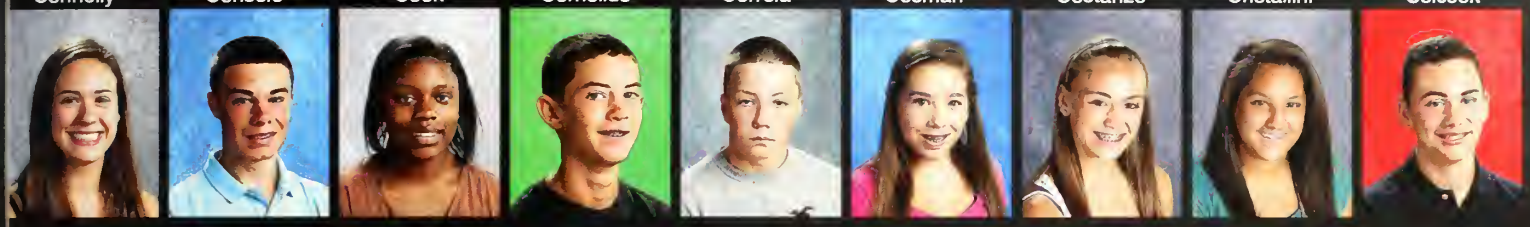

Danielle Curran | Michael Cusolito | Shayane Dalencourt-Simon | Evan Darwin | Robert Davey | Emily Decelle | Meaghan Delgenio | Kira Delucia | Daniel Denney

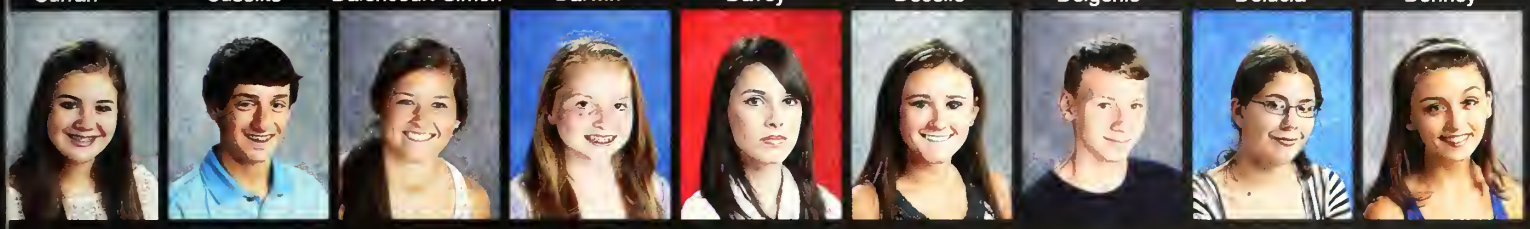

Sarah Denning | Alex Dervartanian | Jessica Doherty | Emily Donovan | Samantha Donovan | Samantha Downey | Michael Elmore | Ariane Faro | Isabella Ferragamo

Nikki Ferraro | Benjamin Fiesel | Dezeray Flores | Brooke Foley | Julia Foley | Sarah Foote | Mia Francazio | Jay Franklin | Warren Fusco-Russell

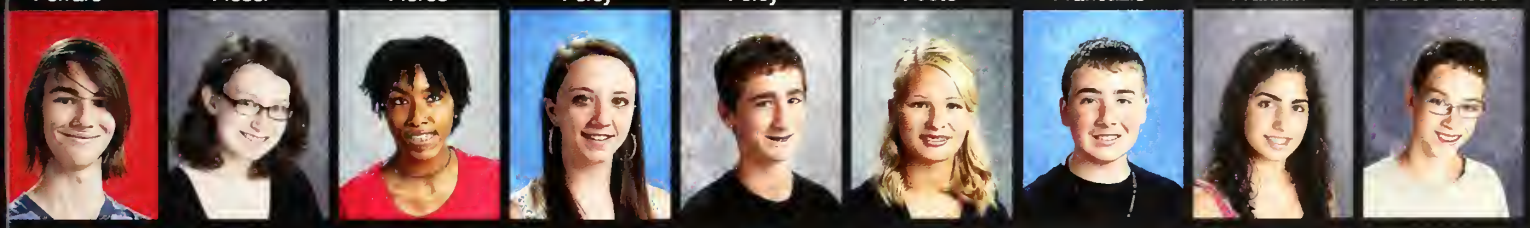

Richard Garceau | Liana Garrett | Survene Gentles | Alyssa Gorman | Marc Griffiths | Lydia Gyurina | Ryan Hablitz | Natalie Haddad | Robert Hanlon

Ethan Harrington | Sherron Harris | Jacob Harvey | Christian Hashem | Stephen Havey | Benjamin Hecht | Michelle Henry | Elizabeth Hirsch | Keegan Hite

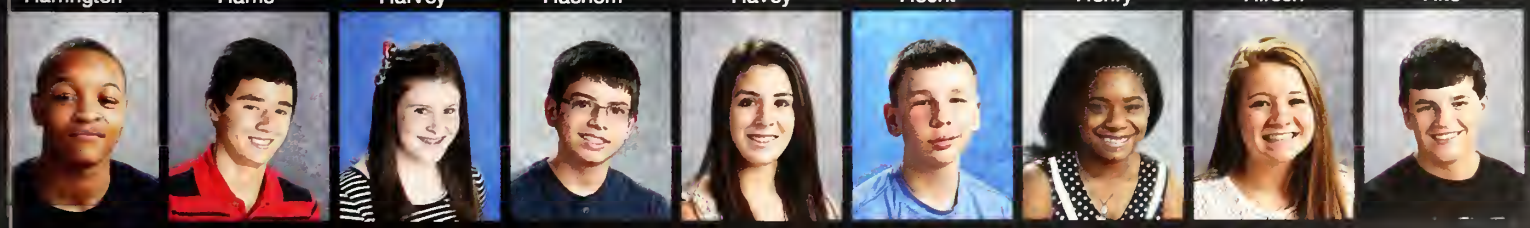

Kc Hollis | Justin Hori | Colleen Hourigan | Robert Hutchinson | Samantha Lacone | Jarrett Janeiro | Bianca Jean | Isabel Judware | William Kalins

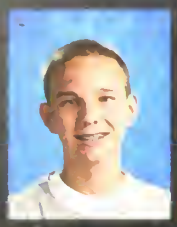
Elijah Keegan

Edward Keenan

Frederick Kelley

Kellianne Kendall

Bradley Kerwin

Jacob Kleis

Jared Leblanc

Leonard Lee

Matthew Letterie

Meagan Leyne

James Liles

Connor Locke

Miranda Lombardo

Geovany Lorenzo

Nicholas Lotardo

Michael Luciano

Jake Lynch

Ka-Chun Ma

Sarah MacEachern

Bryce Macedo

Michaela Mackin

Beatriz Madeira

Jack Mandracchia

Nicholas Markley

Mackenzie Marks

Cameron Markt

Sabrena Masuda

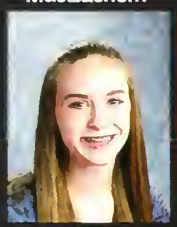
Haley Mate

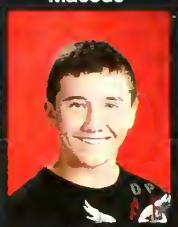
Justin McCarthy

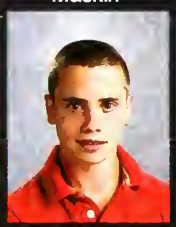
Ryan McDermott

Anne McFarland

Katherine McGrath

Alexandra McGuire

Brian McIntyre

Austin McKay

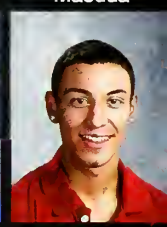
Brandon McLaughlin

Deanna McNally

Nicholas McNeely

Conor Meade

Jacob Meck

Brian Mercer

Tashanna Mezon

Joshua Miller

Hannah Miranda

Anthony Molle

Stephanie Moraes

Haley Moss

Hannah Mulcahey

Brooke Murphy

Maeve Murphy

Lovelyne Ngassa

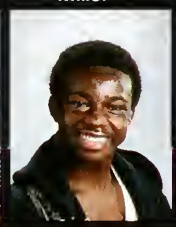
Willy Ngnintoundem

Katelyn Nguyen

Brooke Norris

Ameer Noufal

Julian Nyland

Ashlyn O'Dowd

Daniel Ouellette

Khoury Passamonti

Andrew Payton

Maura Pelrine

Jacqueline Pereira

Christian Perkins

Andrew Perrier | Kathleen Perry | Kylie Persons | Jonathan Pesaturo | Tara Peterson | Adrianna Petitpas | Vien Pham | Zachary Phipps | Liam Pierce

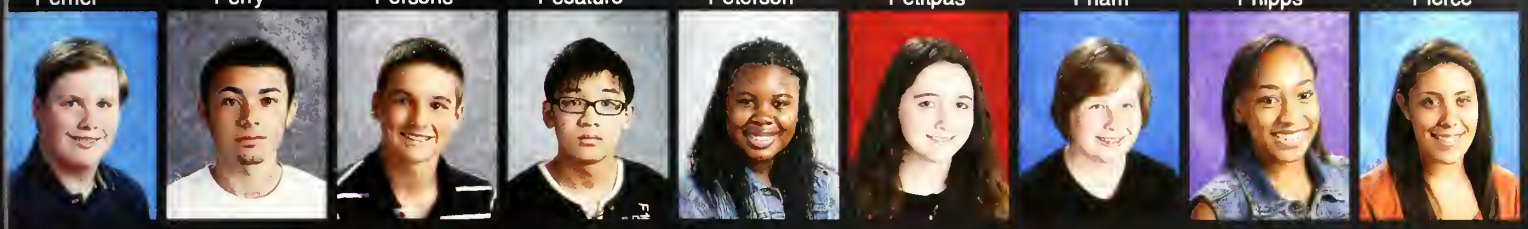

Michael Polcari | Cristian Portillo | Charles Pzegeo | Liang Raylen | Bria Reid | Aislynn Richardson | London Ripton | Daria Roberts-Tyler | Hayley Rodriguez

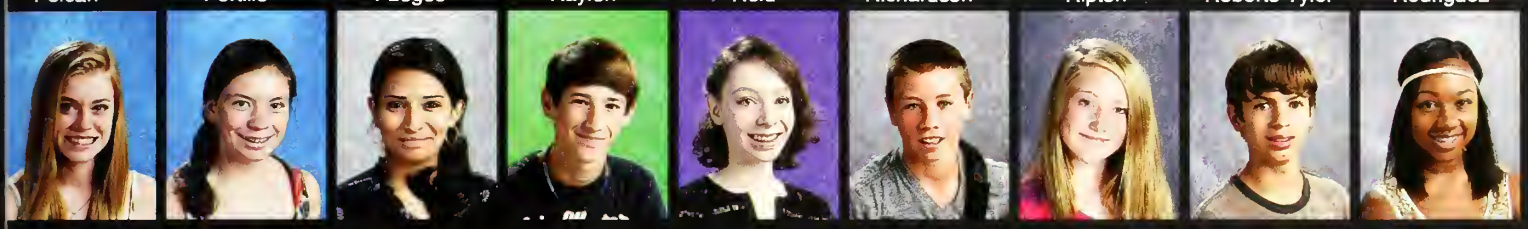

Lauren Rosie | Melissa Rushton | Noreen Sandhal | Nathaniel Serisky | Jenny Shandelman | John Siebert | Aevary Smith | Austin Smith | Michaela Smith

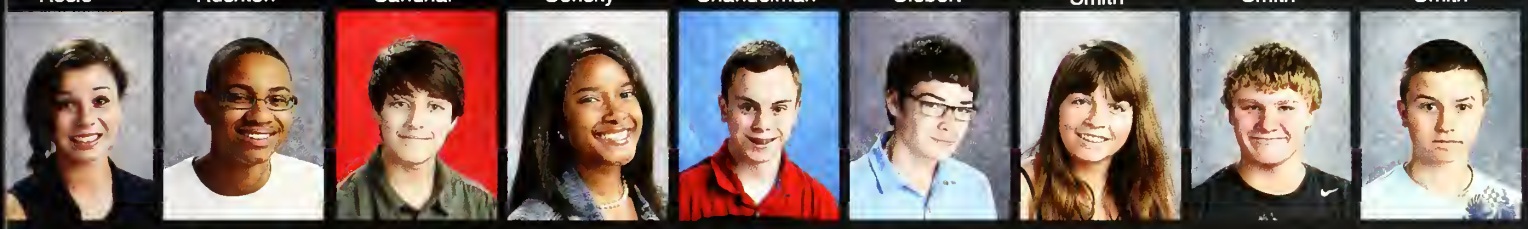

Olivia Smith | Isaac Smith-Kawah | Gabriel Solomon | Jazmine Spencer | Maximillian Steinberg | Samuel Strike | Diana Surzhko | Daniel Sutter | Aidan Swan

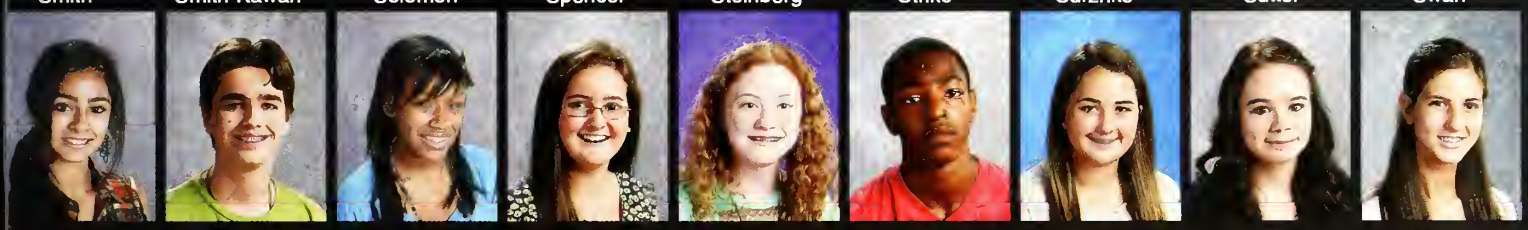

Maya Talwar-Hebert | Brendan Taranowski | Alexandria Taylor | Alexandra Thimble | Alicia Thome | Jhiriq Tyler | Alexandra Venuti | Melanie Villandry | Milica Vlajkovic

Brian Wagner | Coy Walker | Ruben Walter | Hannah Wells | Scott Wheeler | Conor White | Isabella White | Asha Williams | Jared Williams

Zoe Willis | Madeleine Zarzour

FALL SPORTS

HOME
13
MELROSE
5
MELROSE
24
ACCUSPLIT
02013
PRO SURVIVOR
CUM/TIME
601X
MELROSE
13
20

57
13
5
82
MELROSE

Football Cheering

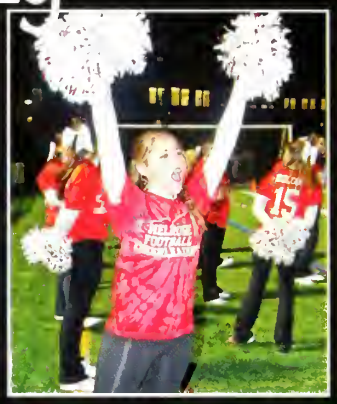

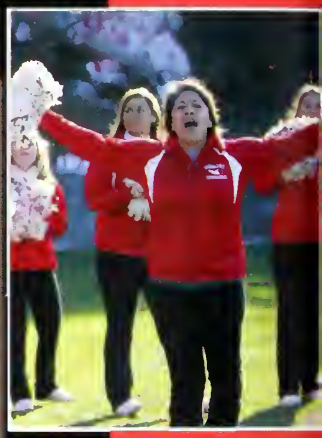

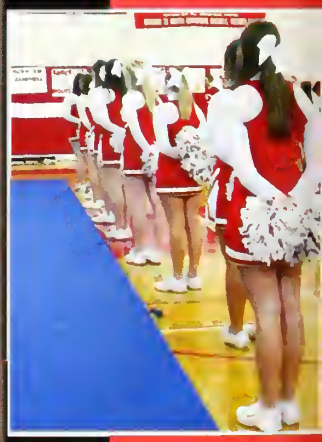

First Row (L-R): G. Donovan, A. Rosen, C. Kelley, B. Baeza-Diaz, Z. Karelas, C. Follett, N. Harrigan, G, Ferrara, Last Row (L-R): K. Persons, C. Feeley, N. Martin, A. Morra, J. Brown, A. Bernis, (Not Pictured): R. Bolduc, J. MacKenzie, K. McCoy, B. Foley, M. Branganca

CAPTAINS

Football

First Row (L-R): G. Gordon, M. Karelas, D. Griffin, B. Reale, D. Anderson, N. Campbell, J. Ferreira, D. Barbosa, S. McKinley, S. Place, C. Steele, D. McCormack, Middle Row (L-R): C. Daly, S. Ghozayel, E. Judware, A. Aveni, S. Foley, E. Federico, J. Squizzero, C. Tryder, J. Gilardi, M. Garrett, A. Picard, M. DiFronzo,, Middle Row (L-R): T. Zang, W. Mandracchia, M. DiRaffaele, A. Surette, E. Mercer, J. Taglieri, J. Fleuristil, G. Laurore, T. Pesaturo, J. Sasso, A. Davidkovich, D. Murphy, A. Talhouk, N. Palumbo, Middle Row (L-R): W. Caffey, B. McLaughlin, C. Reale, C. Pizzotti, J. Karelas, M. Rymer, C. Andrews, A. Slabacheski, D. Gaita, D. Harvey, M. Doucette, J. Hickey, M. DiFraia, Last Row (L-R): Asst. Coach Pandolph, Asst. Coach Rudolph, Head Coach Morris, Asst. Coach Kent, Asst. Coach Fessette, Asst. Coach J. Bleiler, J. Gauvain, C. Devir, Z. Mercer, M. Parker, R. Feeney

Girls Soccer

CAPTAINS

First Row (L-R): A. Garofalo, M. Scacca, J. Pereira, C. Sullivan, J. McDermont, D. Morris, Middle Row (L-R): H. Butler, B. Richardson, S. Lahiff, J. Scacca, A. Baldwin, C. Ragon, N. Kendall, A. Ragon, K. Baraw, Last Row (L-R): Coach Desimone, B. D'Innocenzo, S. Reid, S. Munro, M. Phipps, L. Mays, O. Downey, M. Connolly, Coach Spataro

CAPTAINS

Boys Soccer

First Row (L-R): J. Brach, C. Arnolds, L. Pierce, R. McDermott, T. Finley, R. Dempster, C. Gilbert, V. Pham, F. Gillis, Middle Row (L-R): Coach Stoker, M. Piere-Gilles, M. Luciano, J. Kenney, Z. Vainer, C.Joyal, G. Bergeron, A. Cornacchini, T. Cobau, D. Mendelssohn, Coach Serino

Girls Swimming

CAPTAINS

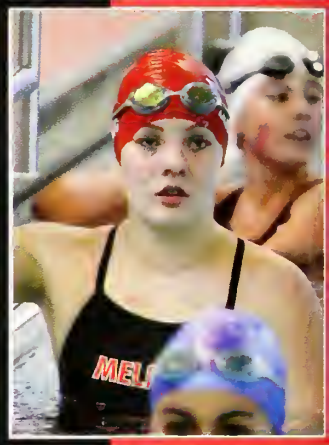

First Row (L-R): J. Zajac, G. Symonds, H. Goulian Middle Row (L-R): A. Howland, A. Farrell, S. Graham, T. Alves, J. Horne, C. Brophy, C. Casey Middle Row (L-R): R. Patterson, A. Lavina, C. Giordano, A. Carroll, A. Tippett, A. Schwarz, E. Leyne Last Row (L-R): H. Anastasi, H. Cohan, A. Swift, O. Terranova, A. Thome, M. McDaid, A. Steele (Not Pictured): V. Reardon

CAPTAINS

Field Hockey

First Row (L-R) : B. Porcello, S. Parker, A. Hollow, S. Tarpey, S. Soucy, L. Chase, B. Parker, Last Row (L-R) : Coach Monaco, M. Sullivan, L. Bright, A. Newman, K. Wheeler, J. Duncan, I. Tempesta, Coach Shanahan

Volleyball

CAPTAINS

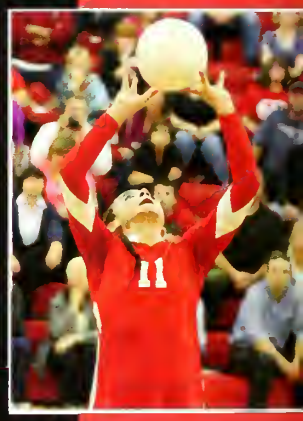

First Row (L-R): A. Nolan, A. DeBari, M. Moriarty, J. MacInnes, A. Abbott, C. Barbaro, A. Harding, S. Crovo, Last Row (L-R): Coach Wall, B. Bell, J. Cain, R. Johnson, K. Wyland, S. McGowan, S. Doherty, A. Commito, Coach Celli

CAPTAINS

Golf

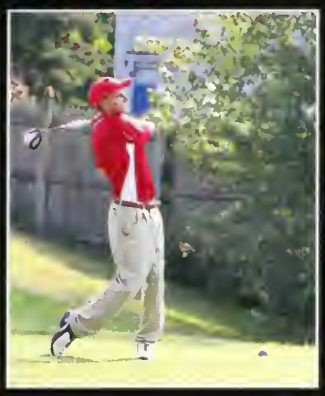

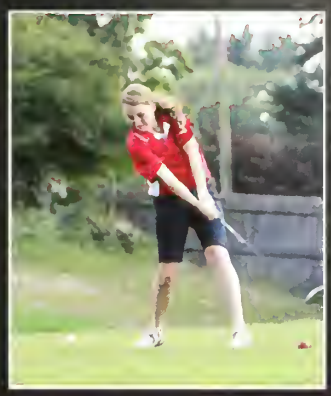

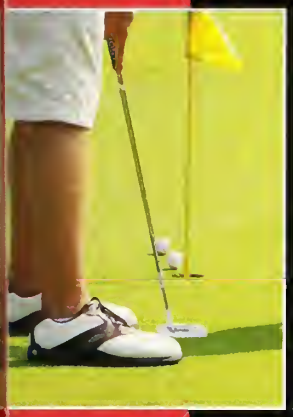

First Row (L-R): M. Luciano, M. Cornelius, A. DeVartanian, A. Foley,S. Connolly, D. Leitz, P. Paone, Last Row (L-R): J. Botelho, C. McGuire, A. Harding, B. McGovern, K. Mercer, N. Norris, S. O'Neill, Coach McDermott

Girls Cross Country

CAPTAINS

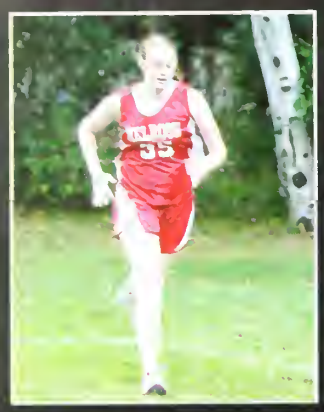

First Row (L-R): A. Fountain, B. Vlajkovic, M. Frasca, S. McDonald, R. Brown, J. Fountain, E. Morrison, J. Harrison, K. Frazier, E. Carroll, L. Drafts-Johnson, M. Griffin, O. Zarzour, L. Tramontozzi, C. Driscoll, E. McCarthy, M. Cohen, S. Vaughan, L. Tucci, N. Gentile, C. Cobau, N. Hester, M. Manfra-Levitt, E. Hirsch, M. Cincotta, L. Gyurina

CAPTAINS

Boys Cross Country

J. Carson, A. Driscoll, J. Heath, J. Rubbins, C. Gentile, M. Stromski, E. Calamari, G. Rowe, H. Liyou, B. Denning, A. Claxton, J. Hori, D. Pasciuto, J. Dwyer, D. Jean, A. Dowell, B. Jancsy, D. Locke, K. Suleiman, G. Rowe, K. Lovett, A. Zimmerman, I. Brophy, R. Hanlon, R. Walter, J. Franklin

Winter SPORTS

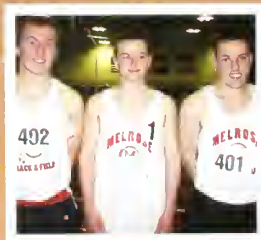

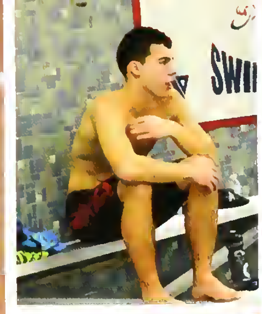

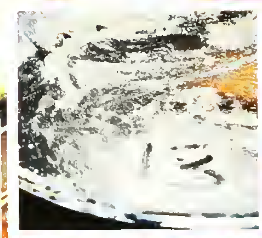

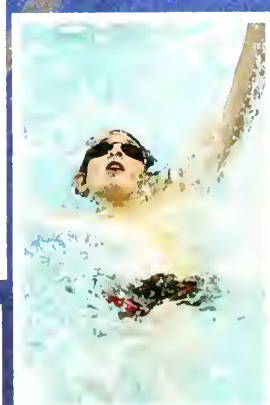

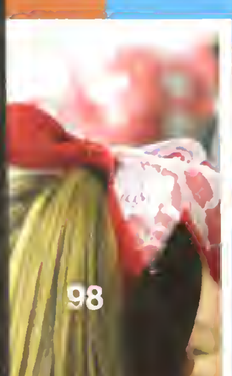

OSE
3
MELROSE
24
34
432

Girls Basketball

CAPTAINS

First Row(L-R): A. Harding, S. Tarpey, A. Nolan, S. Foote, M. Moriarty, J. MacInnes, Last Row(L-R): S. Doherty, A. Baldwin, K. Sullivan, K. Wyland, B. Bell, S. Lahiff

CAPTAINS

Boys Basketball

First Row (L-R): W. Caffey, S. Harris, C. Gilbert, J. Nyland, J. Spencer, Last Row (L-R): C. Andrews, F. Pierrot, S. Jean-Gilles, M. Sherlock, C. Steele,

Girls Hockey

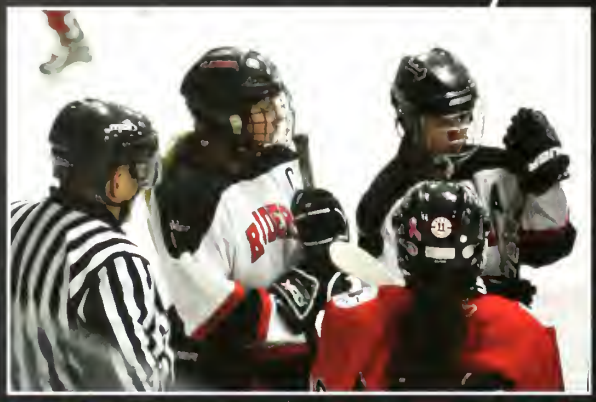

CAPTAINS

First Row(L-R): M. Henry, H. Gorman, A. Morgan, L. Craig, A. Gorman, Second Row(L-R): K. Mattucci, K. Perry, A. Kleis, E. Byrnes, J. Dentremont

CAPTAINS

Boys Hockey

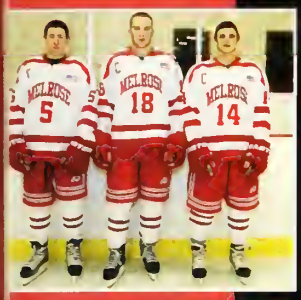

First Row (L-R): J. Taglieri, J. Hickey, P. Bolton, B. McLaughlin, Z. Mercer, T. Brown Middle Row (L-R): J. Crowell, C. Healy, E. Mercer, C. McGuire, C. Tryder, M. Karelas, E. Judware Last Row (L-R): J. Botelho, M. DiRaffaele, C. DeMagistris, E. Platcow, C. Brown, S. Foley, J. Karelas, J. Morreale, Z. Phipps

Girls Indoor Track

CAPTAINS

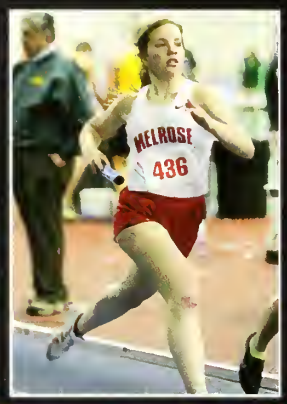

First Row(L-R): A. King, M. Oro, M. Abbas, S. McCarthy, M. Levit, C. Driscoll, M. Cohen, J. Stanton, K. Carson, A. Sampson, Middle Row(L-R): A. Lavina, O. Zarzour, J. McDermott, G. Mancini, L. Drafts-Johnson, M. Sullivan, K. Fralzer, B. Vlajkovic, L. Gyvmane, K. Boomhower, M. Weich, Last Row(L-R): S. McDonald, C. Sayegh, C. Lavina, B. St. Fleur, O. Downey, M. Simko, S. Munro, A. Ragon, A. Fountain, J. Fountain

CAPTAINS

Boys Indoor Track

(First Row L-R): E. Keenan, K. Lovett, C. Arnold, R. Hanlon, D. Locke, C. Gentile, N. Serisky, L. Brown, (Last Row L-R): T. Cobau, M. Cowels, J. Kenney, S. McKinley, A. Driscoll, J. Carson, D. Avdagic, K. Carmichael

Gymnastics

CAPTAINS

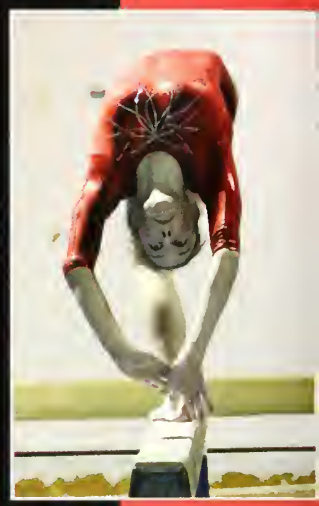

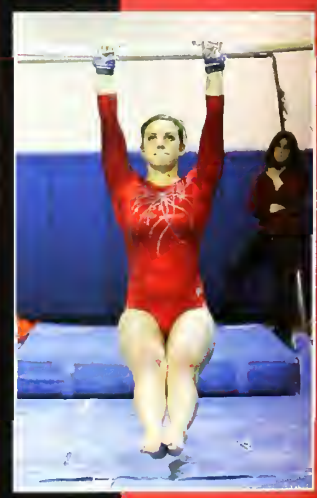

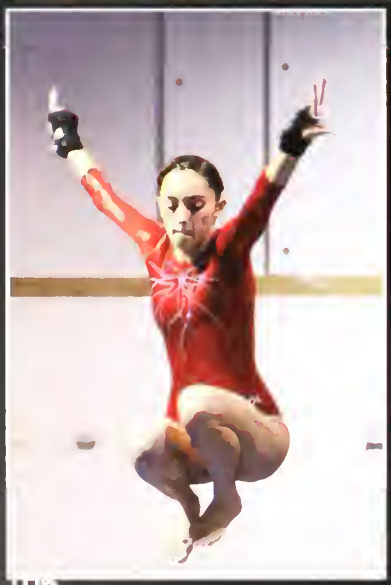

First Row (L-R): A. McFarland, K. Rivera, A. McGuire, I. Judware, B. Norris, S. Denning, A. Cain, Middle Row (L-R): H. Jordow, A. Debari, C. Barbaro, J. Lomakin, C. Roderick, K. Heislein, V. Reardon, Last Row (L-R): A. Valdez, M. Phipps, A. McFarland, K. Dreske, H. Corvene, R. Ardizzoni

CAPTAINS

Wrestling

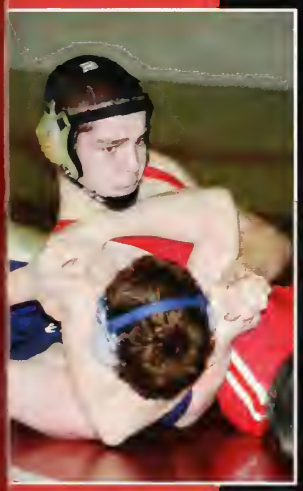

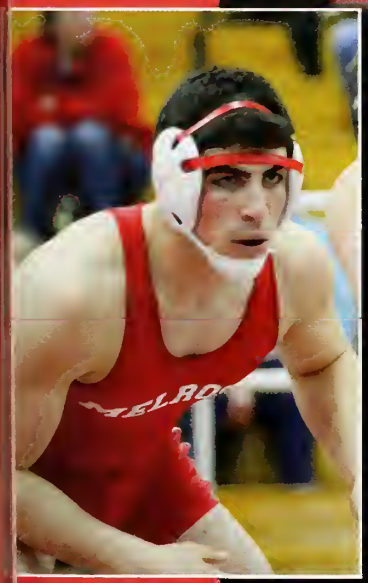

First Row (L-R): R. Stanton, J. Harvey, J. Sampson, P. Paone, M. Parker, S. Stanton, Second Row(L-R): M. Fanikos, M. Doucette, J. Squizzero, E. Federico, S. O'Neil, W. Tully, Z. Vainer, A. Talhouk, C. Reale

Basketball Cheering

CAPTAINS

First Row (L-R): E. Sobrina, B. Jean, R. Patterson, A. Ingram, M. Blaise, J. Spencer Middle Row (L-R): A. Diaz, S. Henderson, M. Villandry, L. Kam, K. Volcey, S. Jean

Hockey Cheering

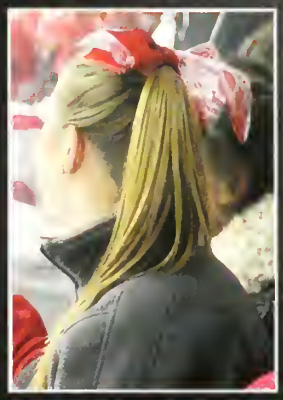

First Row (L-R): R. Brown, E. Duff, S. Graham, A. Carroll, C. Giordano, Middle Row (L-R): V. Reardon, A. Callahan, A. Talhouk, N. Harrigan, J. Maker, Last Row (L-R): M. Delgenio J. Mackenzie, K. McCoy, L. Tassinari

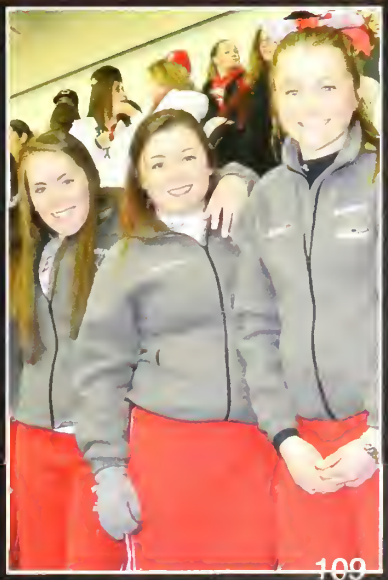

Boys Swimming

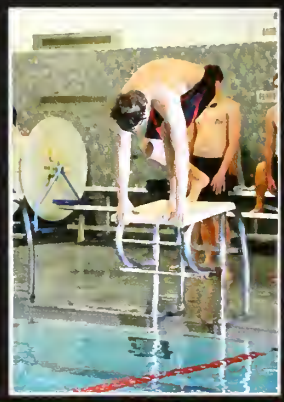

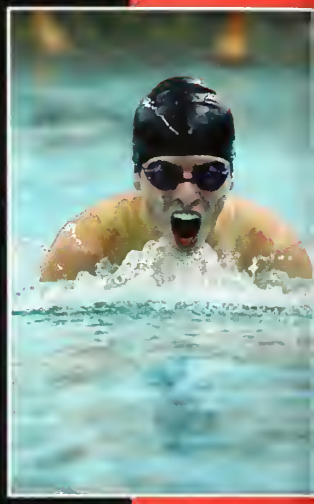

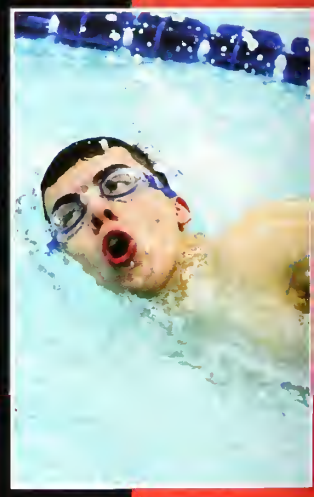

First Row (L-R): J.Brach, R. McDermott, J. Hori, B. Cook, L. Pierce, Middle Row: P. Casey, D. Harvey, J. Dwyer, J. Steinberg, A. Dowell, I. Brophy, H. Rubbins, Last Row (L-R): A. Davidhovich, A. Gulakos,C. Vivas, D. Vlajkovic, J. Murphy, A. Vanderhorst, P. Perrone

How Lucky are we to have Fans Like These?

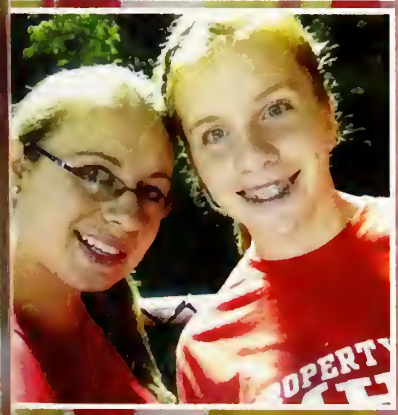

SPRING SPORTS

3
38
MELROSE

Softball

CAPTAINS

First Row (L-R): A. Baldwin, L. Bright, M. Phipps, A. Commito, C. McVicar Middle Row (L-R): A. Gorman, L. Craig, C. Kelley, S. Nickerson, H. Gorman, A.McGuire Last Row (L-R): J. Crovo, M. Cohane, O. Joyal, M. Tryder, C. Carson

CAPTAINS

Baseball

First Row (L-R): M. Sherlock, J. Smith, C. Tryder, N. Campbell, K. Crawford, T Golini, S. O'Neille Last Row (L-R): M. Diraffaele, S. Foley, J. Botelho, J. Karelas, J. Hickey, B. McLaughlin

Girls Tennis

CAPTAINS

First Row (L-R): B. Richardson N. Kendall, S. McGowan, L. Mays, T. Alves Last Row (L-R): M. Keenan, S.Tarpey, E. Leyne, M. Griffin

CAPTAINS

Boys Tennis

First Row (L-R): A. Gulakos T. Cobau Middle Row (L-R): J. Kenney, G. Bergeron, M. Luciano, E. Berte, D. Vlajkovic Last Row (L-R): J. Hughes, L. Brown, B. Canzanello, G. Rowe, J. Nyland, F. O'Brien

Girls Track

CAPTAINS

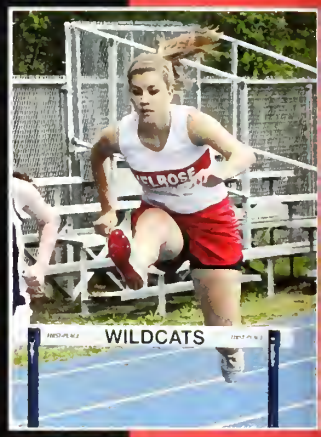

First Row (L-R): N. Douglas, C. Sayegh, K. Bertoli, S. McDonald, O. Downey, C. Ragon, B. St. Fleur, J. Fountain, A. Fountain, C. Lavina, M. Simko, S. Munro Middle Row (L-R): G. Ferrara, A. Talhouk, A. DeBari, A. King, C. Federico, G. Mancini, A. Lavina, L. Drafts- Johnson, K. Frazier, B. Palumbo Middle Row (L-R): N. Ngassa, K. Baldi, M. Manfra-Levitt, M. Walsh, O. Izzi, E. Bertolaccini, M. Abbas, K. Volcy, S. McCarthy, C. Feeley, K. McCoy Fourth Row (L-R): B. Reid, K, Nguyen, H. Anastasi, H. Cohan, M. Cincotta, C. McNeil, M. Asia, N. Hester, C. Cobau, C. Scacca Last Row (L-R): E. Hirsch, B. Vlajkovic, V. Asia, L. Gyurina, C. Carney, H. Moss, M. Pelrine, E. Donovan

CAPTAINS

Boys Track

First Row (L-R): K. Carmichael, M. Cowels, E. Federico, J. Gilardi, S. McKinley, A. Driscoll, C. Steele, J. Squizzero, J. Rubbins, D. Avdagic, J. Carson Middle Row (L-R): J. Landry, B. Jancsy, D. Locke, K. Lauett, D. Jean, J. Hori, C. Arnold, C. Daly, S. Ghozayel, C. Gentile Middle Row (L-R): W. Gaffey, C. Andrews, T. Zhang, J. Dayor, R. Hanlon, A. Smith, B. Hecht, J. Brach, L. Pierce, B. McIntire Last Row (L-R): J. Harvey, E. Judware, A. Talhouk, J. Fleurstil, M. Difronzo, O. Aikhiohbare, C. Devir, M. Rymz

Girls Lacrosse

CAPTAINS

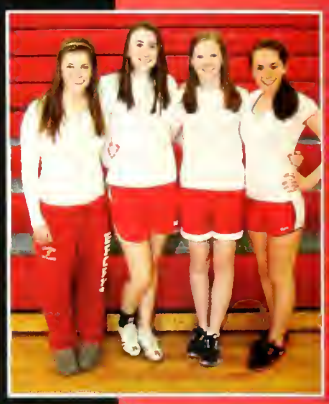

First Row (L-R): C. Brophy, C. Butts, S. Hatfield, M. Hines
Middle Row (L-R): O. Watson, F. D'Amico, M. Sullivan, J. McDermott, A. Garafalo, M. Moriarty Last Row (L-R): A. Steele, O. Terranova, H. Rodriquez, K. Baraw, H. Maté

CAPTAINS

Boys Lacrosse

First Row (L-R): P. Fiore, D. Anderson, D. McCormack, B. Reale, C. McGuire, D. Eichenberger Middle Row (L-R): J. Sasso, J. Tagileri, M. Garrett, A. Picard, A. Aveni, W. Mandracchia Last Row (L-R): A. Surrette, E. Mercer, Z. Mercer, J. Siebert, T. Calvert, R. McDermott, M. Doucette, K. Mercer

MELROSE
RECYCLES
SADD
Students
Against
Destructive
Decisions
Come take a Flyer!
Wii
RAIDERS
We Make Science Work
Breast
Cancer
Awareness Club

MHS
DRAMA
CONQUER
OR
BE
CONQUERED.
CLUBS

2013 Student Government

Art Society Club

Imprint

Ski & Snowboard Club

Color Guard

Drama Club

Mock Trial

Mentor Breakfast Club

SADD Club

Peer Mediation

Jazz Band

Chorus

Student Council

German Club

Latin Club

2014 Student Government

Wii Club

Gay/Straight Alliance Club

Melrose Alliance Against Violence

Knitting Club

2016 Student Government

National Honors Society

2015 Student Government

Origami Club

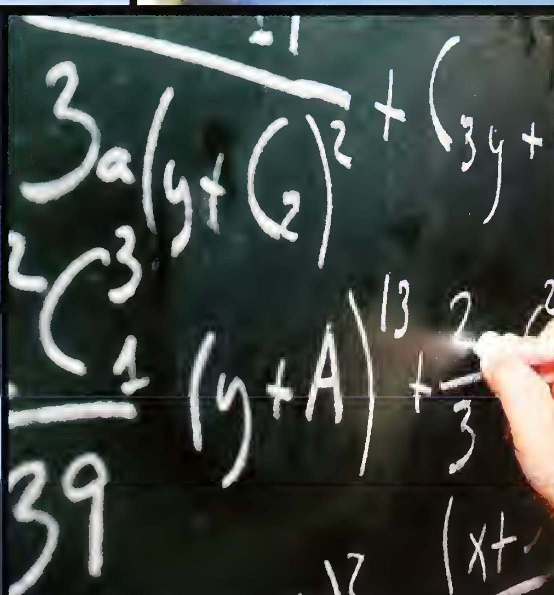

Math Club

MELROSE

FACULTY

FACULTY

Superintendent Cyndy Taymore | Principal Marianne Farrell | Asst. Principal Stephen Fogarty | Asst. Principal Robert Savarino | Jim Bleiler | Diane Carpenter | Denise Daglio | Linda Hansen | Mary Loughnane

Brian MacPhee | Connie O'Connor | James O'Hare | Janice Seelley | Linda Smith | Angela Singer | Aaron Chernisky | Joshua Cristiano | Lindsey Dobbins

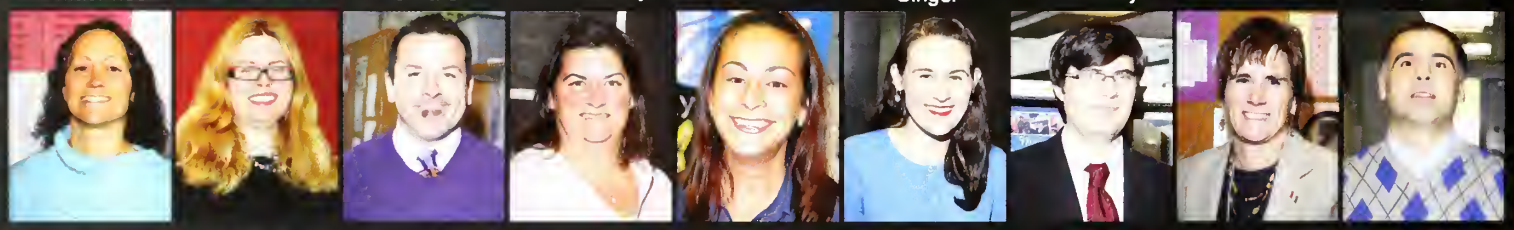

Lisa Donovan | Heather MacDonald | Gregory Moss | Jennifer O'Sullivan | Amy Pascarell | Tanja Stearns | Ryan Stewart | Kimberly Talbot | Paul Bondanza

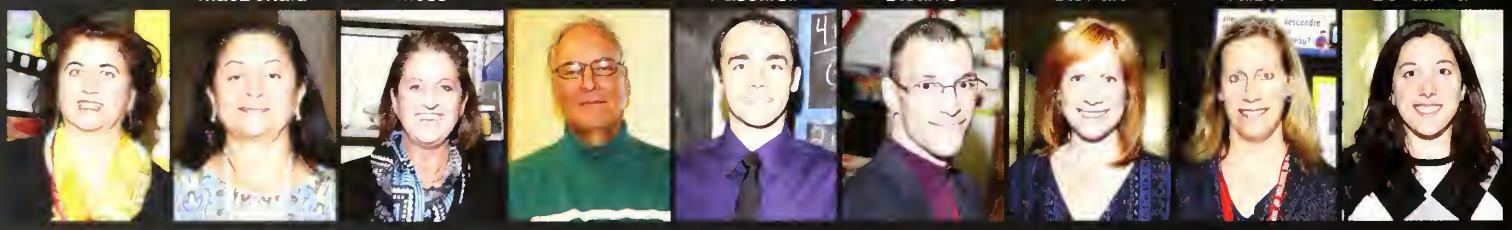

Lorella Bowers | Nicsa Dagger-Cain | Francesca Lavalle Ianessa | Laurence Kepple | Steven Malley | John Morriseau | Michelle Stepper | Denise Wagstaff | Christina Cardella

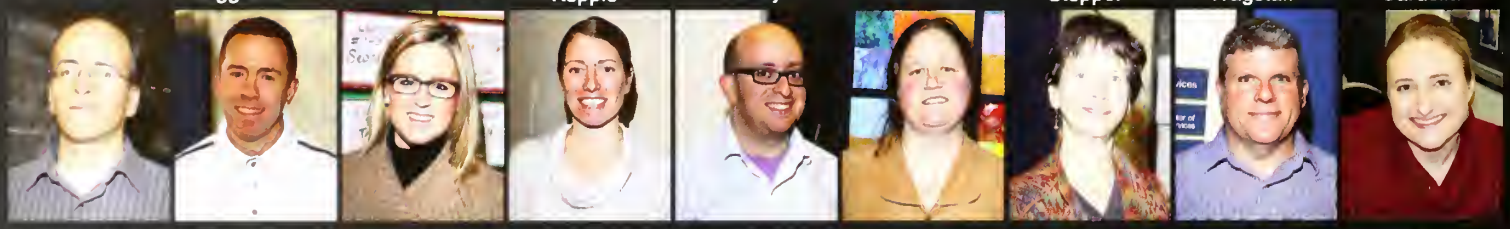

Curtis Anderson | Scott Celli | Sarah Derby | Laurie Dorr | Adam Fried | Annalisa Peterson | Margaret Thomas | Scott Thornton | Dawn Van Blenis

Julie Shea | David Carbonneau | Anthony DiBenedetto | Jessica Forton | Betsy Giovanardi | Benjamin Girard | Brittany Martin | Susan McBride | Nancy Naslas

Jeffrey Robinson | Kerri Scott | Nicole Skinner | Jennifer Sloan | Suzanne Troy | Brian Corrigan | Margot Bauman | Robert Coughlin | Timothy Daly

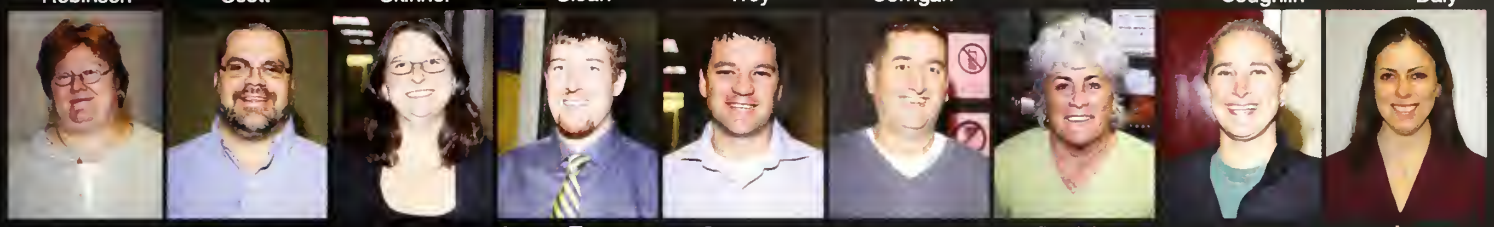

Lisa Lord | Scott Santos | Michelle Sewyck | Gerard Tannetta | Stephen Turner | Steven Wall | Patricia Ruggiero | Debra Cole | Lauren Doherty

Kevin Fassette | Suzanne Fogarty | Sharon McCauley | Michael McLaughlin | Kristen McCarthy | Anna Maria Melito | Lucas Miller | Kimberly Piper | Matthew Repucci

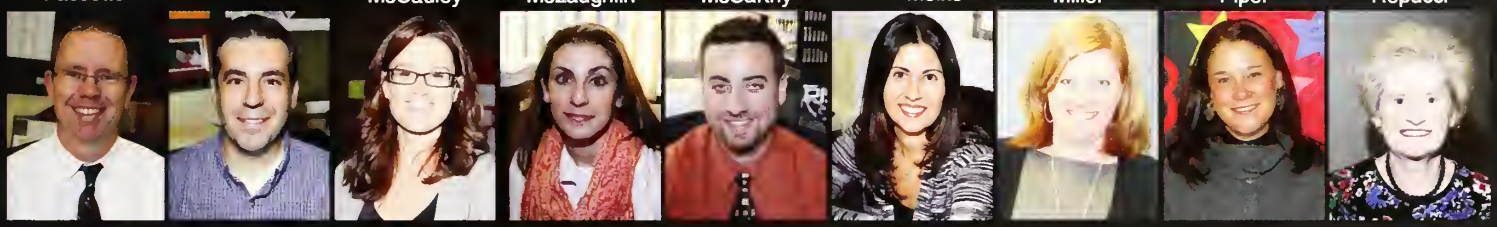

John Buxton | Jeffrey Bolduc | Rebecca Henry | Francesca LoGrasso | Joseph Parrillo | Jennifer Shackelford | Lyn O'Neil | Cari Berman | Judi Blewett

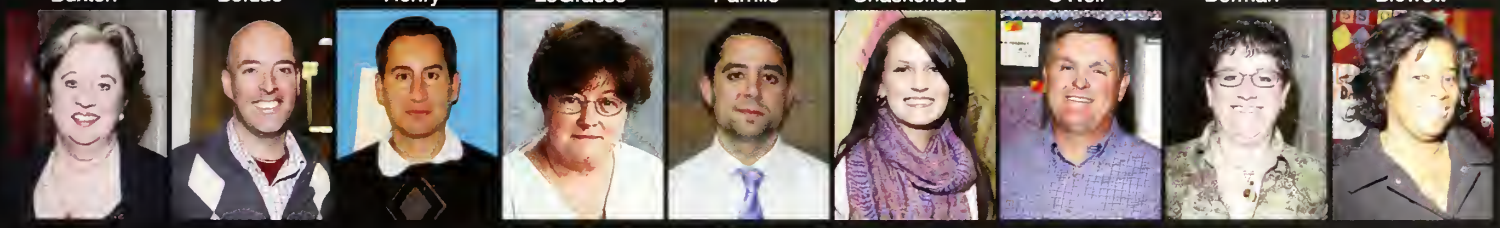

Alice Brown | Christopher Chandler | John Gabriel | Janine Hassett | Timothy Lawlor | Jennifer Mochi | Timothy Morris | Holly Staples | Doreen Ward

Judy Chan | Brian Quinlan | Frank Sorrenti | Kathy Bourque | Marie Burke | Doreen Dillon | Kevin Doyle | Sara Fitzpatrick | Jared Poole

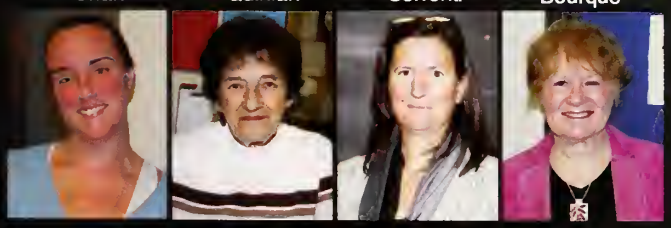

Tristan Ryan | Marie Steriti | Vera Vlajkovic | Bonnie Wilkes

Dear Mr. Daly & Ms. Scott,

We cannot believe our four years together are coming to an end. We have accomplished so much more than we ever expected because of your hard work and dedication.

With both of you by our sides, we have become two hundred and thirty-one responsible adults. You have shown us what it takes to be successful, how to achieve our goals and how hard work does pay off. There is not one of us who would have made it to senior year without your ideas and support and we genuinely appreciate your constant help and guidance.

From our freshmen year tie-dye dance to hosting a citywide talent show for two consecutive years, we have grown tremendously. All of the extra time you have spent at Liberty Bell fundraisers, sacrificing your nights for our dances, spending weekends decorating the hallways, and especially our beloved morning meetings have exemplified your commitment to the Class of 2013.

You have encouraged and motivated us from the beginning, and as a result we are the most financially successful class MHS has ever seen! Through the laughs and the hard work, we will never forget the memories we have made. We are so fortunate to have both of you along the way; we could not have asked for more amazing advisors. Thank you for everything!

Sincerely,

Sarah McGowan: President
Alana Colombo: Vice President
& The Lucky Class of 2013

13 Reasons to Count Our Lucky Stars

13. The Skate Park

12. Class Trips & Exchanges

11. Snow Days

10. Pep Rallies

9. Prom

8. Coffee

7. Clubs

6. Teammates

5. Rock Band

4. Resource Center

3. Teachers

2. Friends

1. Family

Luck is believing in yourself; if you can do that,

you can make anything happen

Paul Fiore

We love you Paul!!
LOVE,
Mom, Dad and your entire family!

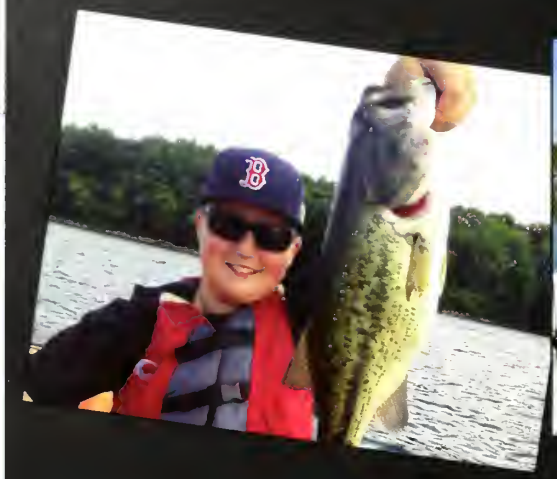

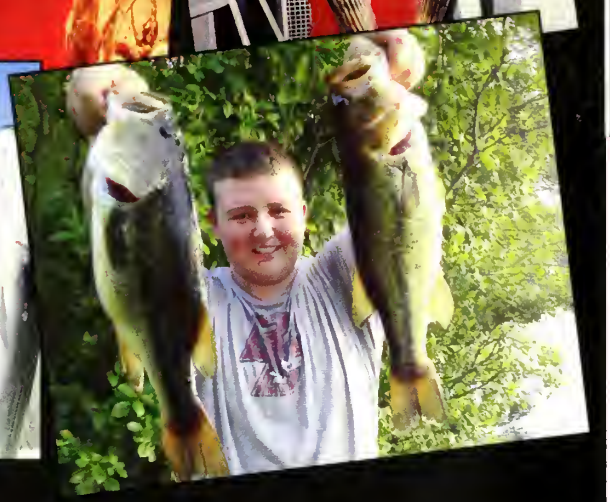

Cam McGuire

Congratulations Cam and the Class of 2013!

Cam, we are so very proud of you and all that you've accomplished. Looking back and moving forward, we are proud of the man you have become.

Keep reaching for those goals and dream BIG!

All our love,
Mom, Dad and Alexandra

Andrew,
so proud of all you've done now and always!

Love,
Mom, Dad,
and Matthew

Melrose Public Schools

Cyndy S. Taymore
Superintendent

360 Lynn Fells Parkway
Melrose, Ma 02176

Phone (781) 979-2294
Fax (781) 979-2149

Email: ctaymore@melrose.mec.edu

Always remember to smile!
Congrats Class of 2013!

Drs. COAKLEY & TRAINOR
DENTAL HEALTH CARE

SMILE *like a* STAR

90 Pleasant Street
Woburn, Massachusetts 01801
(781) 935-8810
coakleytrainor.com

Colin Joyal

Colin we are so proud of you and all your accomplishments. Best wishes for your future.

We love you!
Mom, Dad,
Ryan and Olivia

Tricia Alves,

We are so very proud of you. You've given us joy in all you do, you're our precious gift from God above. Always hold on to faith, hope & love. We are excited for you & your journey ahead. Try to remember the good advice that we all have said and reach for your dreams and let faith guide your way. When things go wrong, know that tomorrow is a new day. You are beautiful both inside & out. You will be something wonderful without a doubt. Have fun, study hard & dont forget to rest.

We love you so very much
& wish you the best!
Love your family

Kayla Wyland

We love you and are proud of all you have accomplished! The sky is the limit!

Love,
Mom, Dad &
Tori

Congratulations Edmund!

"And all that glitters is gold
Only shooting stars break the mold."

Love Mom & Dad

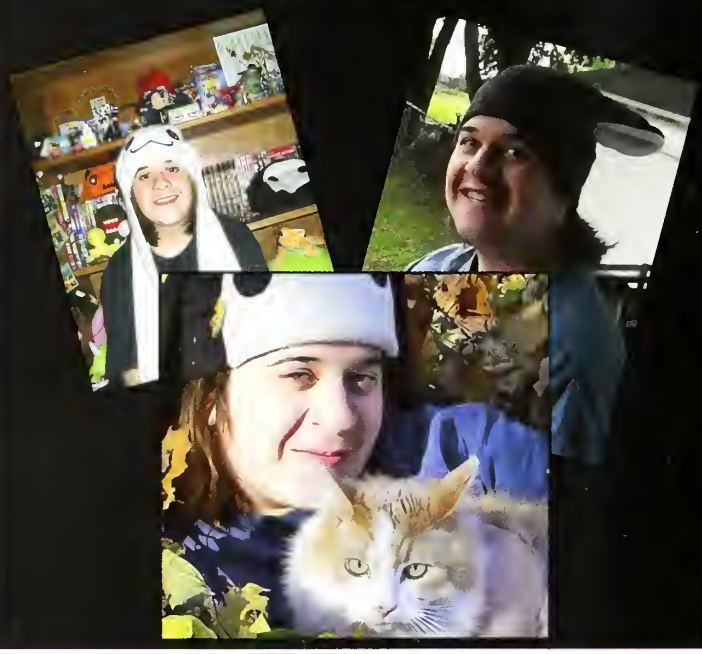

Congratulations to the Class of 2013!

Best Wishes,

Mrs. Farrell, Mr. Fogarty
Mr. Savarino & Mrs. Carpenter

Emily Keane

We're so proud of you, Emily!

Follow your dreams, face your fears, and always smile. Life is so precious and you'll never regret doing what you love. Believe in yourself.
We love you!
Mom, Dad
and Michael

PHOTO & VIDEO
Hunt's
Melrose 781-662-8822
100 Main Street
HuntsPhoto.com
Congratulations to the Class of 2013!

Carly Hutchinson

Goose,

We remember your first steps, your first tooth, and your first day of school. It seems like only yesterday that you rode your first bicycle. Time has flown and we are so proud of you and all of your accomplishments. When you stretch beyond your comfort zone, the results are amazing.

We are certain that you will succeed in anything you set your mind to.

We love you and wish you the best,

Mom, Dad and Bob

Congratulations!

Best wishes to our seniors and the entire Class of 2013. Good luck in all your future endeavors!

The MHS Boys Soccer Boosters

Madeleine Frasca

Congratulations Madeleine! We are so proud of you for becoming the wonderful person you have become, and for all that you have accomplished.
You are a joy to us all!

Love from,
Mom, Dad, Gerard, Grandma and Grandpa

Visit Us Online: www.petronespizza.com

Petrone's Pizza

We Deliver All Day!
$5.00 Minimum on Delivery
Discounted Price if You Pick Up

781-665-3209

Gift Certificates Available

Our Entire Menu is Available for Catering
(please call ahead to request)

OPEN 7 DAYS
Sun-Mon: 10am-10pm • Tues-Sat: 10am-11pm

Best Wishes to the Class of 2013

Krysta Bertoli

Let your dreams inspire you, your heart guide you, your memories carry you, and know that we are always there for you. We are so proud of you!

Congratualtions!

Love, Mom and Dad

A Time Capsule by Lang Leav

This is where
I began to care
where I was befriended;
This is where
my sould was bared
where all my rules were bended;
This is where
a moment we shared
was stolen and expended;
Now this is where,
this is where,
this is where we've ended.

Congratulations MHS Band Class of 2013

Good Luck and
Keep Marching to the Beats of Your Own Drums

From the Bandaiders

Caroline Casey

We are so happy and proud of you.
May your love of life and many talents take you to great places!
All our love,
Dad, Mom, Dan and Dara

Joey,

I cannot believe I am writing this for your graduation yearbook. I'm sure it felt like this time would never have come for you, but to me it seems as if it was only a few years ago I walked you to your first day of school. But, YOU DID IT!

We could not be more proud of you, not only for the chapter of your life which you have completed, but also for the person you have become. It's all open doors from here. Just remember to stay true to yourself (inner voice) and you can accomplish anything. WE LOVE YOU. xo "You're going to the bed!" "They're everywhere!!" "We're not going to lParty!"

Congratulations Graduates!!

5 Offices Available to Serve You

Pediatric Health Care Associates P.C.
From Birth to Twenty-One

Hallmark Hlth Ctr.
30 New Crossing Road
Reading, MA 01860
781.245.8180

225 Boston Street
Suite 201
Lynn, MA 01904
781.599.1134

Vinnin Square
600 Loring Ave
Salem, MA 01970
978.741.8366

267 Rear Main St.
Melrose, MA 02176
781.665.5131

10 Centennial Drive
Suite 104
Peabody, MA 01960
978.535.1110

Children's Hospital Boston
Community of Care
Preferred Pediatric Practice

Congratulations
Christina Giordano!!

We couldn't be more
proud of you!
Dream Big & always
follow your heart.

We love you so much!!
Mom, Dad, Tony,
Lisa, Jeff, Kenny
& Griffy
xo xo xo

Congratulations Class of 2013!
Make the most of the future
that lies ahead!

Brad Hutchinson Real Estate
193 Green Street Melrose, MA 02176

Congratulations Graduates!

Panza

Here's to the memories made and
the memories you will make!

Timothy (aka Grimace),
We are so proud of the
person you've become.
We love you!

Mom, Dad & Family

Cobau Racquet Stringing Co.

"Quality stringing at a fair price."

Tim Cobau has been playing tennis for over 10 years. He is the co-captain of the Melrose High School Tennis Team and has been teaching Quick-Start tennis to kids at the Crystal Street courts for 3 years.

*** I string all brands of tennis racquets.**
*** All racquets strung in Melrose.**
*** Most racquets ready to go in 24 hours.**
*** $20 for standard stringing.**

Home: 781-662-2130
Cell: (text) 339-2274-1638
E-Mail: TimCobau@aol.com
79 Otis Street, Melrose

Andrew,

There has never been a day when we have not been proud of you. Have the courage to follow your heart & dreams.

Congrats!

Dad, Mom & Ashley

Congratulations!

You are everything we could ever wish for in a daughter.

We are so proud of you!

Love,
Mom, Dad and Anthony

There's always room for improvement.
Continue to persevere and reach your goals!

Congrats Class of 2013!

Casey McVicar

We are so very proud of who you are and what you have already accomplished. This part of your life's journey has ended, but you have a great vision of what you want to do, and we know you will thrive and be successful with this next chapter in your life. You are an extraordinary young woman. You have a huge heart and a kind soul. We love you and will miss you tremendously while you're at college.

Mom and Dad

"The most beautiful discovery true friends make, is that they can grow seperately without growing apart"
- Elisabeth Foley

Dear Sara,
We are so proud of all the hard work you put into reaching your goals...

Love,
Mom and Dad

To Jonny and Charlotte,

It has been a joy to watch you both grow into such beautiful and passionate dancers together at CSDS. Your talents have blossomed in the studio, on stage, and will carry you to great places in your bright futures. Thank you for being so dedicated to dance and to our CSDS family. We will miss you!

All our love, Miss Donna, Miss Christina and Miss Jaclyn

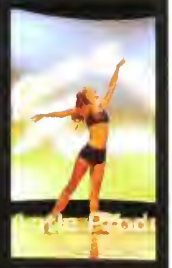

781-665-5059
179 Green Street
Melrose, MA
CENTER STAGE DANCE STUDIO

Rachel,
We are so proud of you!
Congratulations to you
and
The Class of 2013.

Love,
Mom, Dad, Sarah & Hannah

Gabrielle,

You are an excellent young lady who we know is talented, creative, intelligent and compassionate. You are sensible, yet a dreamer, and we hope you never lose those wonderful qualities. Always follow your dreams and be true to yourself. We are so proud of all you have accomplished athletically, scholastically, emotionally and personally. What a successful person you are and what a bright future you have ahead of you!

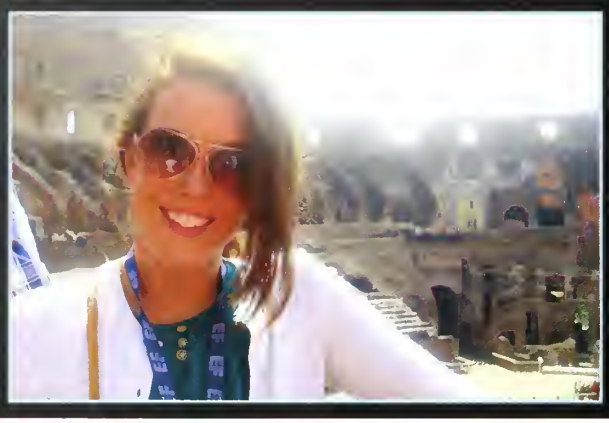

All our love,
Your family

Congratulations Jordan!

Joyful
Original
River
Daring
Animated
Night Owl

We are so proud to be your parents. Put your best in everything you do. Always rememeber how much we love you.

Love,
Mom, Dad, Hudson and Potomac

Jennifer R. Cain

Jen,

Congratulations on all of your accomplishments. Always remember that every decision you make will impact what the future holds. Make your own decisions and always choose the right path in life. We are very proud of you and look forward to your continued success in all you pursue. Chase your dreams, put everything into what you do and remember "anything worth doing is hard work".

Congratulations on your graduation from Melrose High School, Class of 2013.

Love,
Mom, Dad and Amanda

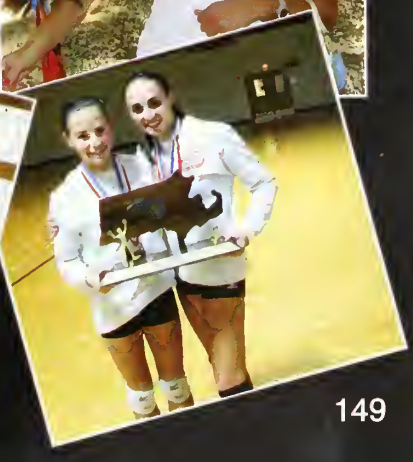

CONGRATULATIONS TO THE MELROSE METCO CLASS OF 2013!

Best Wishes,
Melrose METCO Parents

We are pleased to honor the Class of 2013!

Congratulations, good luck & stay healthy!

Green Street Natural Food
164 Green Street
Melrose, MA 02176
781.662.7741
greenstreetnaturalfood.com

Tyler Justin Lind

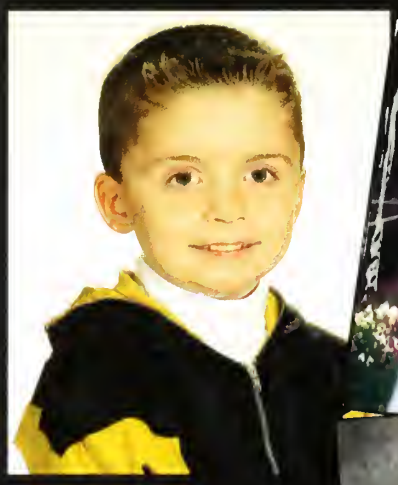

Congratulations Tyler!

We are so proud of you. Believe in yourself and you can accomplish anything in life.

Love,
Mom and Dad

Not many things in life are set in concrete, so make sure to always take every opportunity life gives you.
Congrats Grads!

M Solberg Enterprise Corp.
PO Box 577 149 Cross Street
Winchester, MA 01890
Phone: 781-729-265 Fax: 781-729-1882

Congratulations Class of 2013

MELROSE LACROSSE

From the Friends of Melrose Lacrosse

EXECUTIVE FLYERS
AVIATION
Passion. found.

FROM THEN TO NOW

JOEY GILARDI

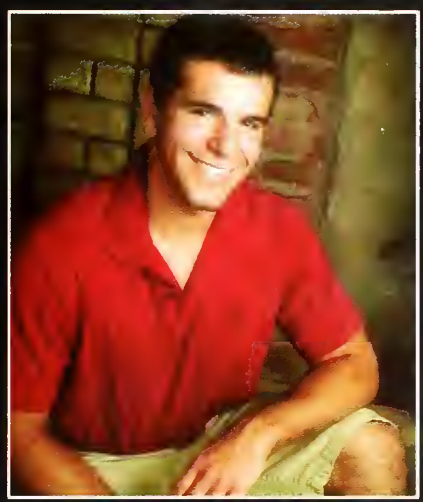

CONGRATULATIONS #57 RED RAIDERS FOOTBALL

CLASS OF 2013

WE ARE PROUD OF YOU! GOOD LUCK IN THE FUTURE!

LOVE, MOM, DAD, & PETER

MELROSE PUBLIC LIBRARY
3 1458 00364 848 5